THE DAILY AGE IS THE ONLY NEWSPAPER IN COSHOCTON COUNTY WITH ITS OWN TELEGRAPH NEWS FRANCHISE

3201
Sworn average daily circulation for first six months of 1908.

COSHOCTON DAILY AGE.

Weather
Frost Tonight
Fair Friday

VOL. 15. No. 83. THURSDAY COSHOCTON, OCTOBER 8, 1908. THURSDAY TWO CENTS

Races Declared Off Today And County Fair Extended Over Saturday Because of Rain

TAFT AND BRYAN CLASP HANDS

Politics Takes back Seat at Banquet in Chicago

[Associated Dailies Telegram]

Chicago, Oct. 8.—For the first time since the Lincoln-Douglas campaign preceding the civil war, the presidential candidates of the two leading political parties met at a public function when Judge William H. Taft and William J. Bryan attended the fourth annual banquet of the Chicago Association of Commerce. Intense interest in the meeting had been manifested since it first became known that the two candidates were to meet in public, and every seat in three banquet halls at the Auditorium hotel, thrown together for the occasion, was occupied when the first course was served, save only a commodious chair reserved for Judge Taft.

At the Speakers' Table.

At the speakers' table when the speechmaking began there were the following: LaFayette McWilliams, H. N. Higginbotham, John V. Farwell, Walter H. Wilson, (Representing Mayor Busse), Dr. Emil G. Hirsch, David R. Forgan, Mr. Taft, President Richard C. Hall of the Chicago Association of Commerce, Mr. Bryan, A. C. Bartlett, Governor Deneen of Illinois, John G. Shedd, Charles H. Wacker, President Kavanaugh of the Deep Waterways association and Don Farnsworth.

An ear-splitting shout gave warning of the arrival of Judge Taft. Mr. Bryan, in common with everyone else, arose and looked toward the entrance. A huge frame, moving like a ship among a swarm of tugs, was moving slowly up the narrow aisle between two tables. Those at a distance occasionally could catch a glimpse of a smiling face acknowledging greetings. A policeman in uniform and assistants in plain clothes aided in the progress of the distinguished guest. Mr. Bryan, who had ceased in the instruction of some sort of a chop suey masquerading under a French name, turned his head slowly as his political rival drew near, smiling slightly.

Dramatic Moment Soon Over.

The dramatic moment which had been anticipated with such deep interest was soon over. Mr. Bryan's hand awaited that of Mr. Taft's. A single lingering pressure, a word or so which none could overhear because of the tumult, and the Republican leader passed on to a chair at the right of Mr. Hall. The cheering continued for a minute or so after those at the speakers' table had taken their seats. At the first moment the noise subsided, Mr. Bryan, leaning to one side and smiling broadly, asked Mr. Taft is he "had a good day." This display of friendliness on the part of the two candidates stirred the crowd to renewed cheering, and words being useless in the din, Mr. Taft stroked his throat for answer. Then Taft laughed and the applause increased.

"What's the matter with Bill?" cried some one in stentorian tones. "He's all right."

"Who's all right?"

"Bill's all right."

It took music by the orchestra and a song by the guests to restore a semblance of quiet.

When talking in ordinary tones became possible, the two candidates entered into an animated conversation, in which President Hall joined.

Speeches Are Non-partisan.

The speeches of both Mr. Taft and Mr. Bryan were non-partisan. This was in consonance with the wishes of the Chicago Association of Commerce, which is a non-partisan organization.

Besides Mr. Taft and Mr. Bryan, the speakers of the evening were A. C. Bartlett and David R. Forgan. Mr. Bartlett was the first speaker and Mr. Forgan was sandwiched between Mr. Bryan and Mr Taft.

Taft Praises Bryan.

"Mr. Chairman, Mr. Bryan and Gentlemen of the Chicago Association of Commerce—I have only begun to run for the presidency and I am glad to begin when the political amenities of the campaign are better understood. I am exceedingly glad to meet my distinguished opponent and fellow guest and to forget the rivalries and disputes of the campaign in this most inspiring hospitality. And I reciprocate in my way and to the full his kindly and courteous words of respect and good will. With him, I have recently been subjected to a considerable strain. But the experiences of the day have been almost more than I could bear. One nonpartisan speech is a good deal of a burden (Mr. Bryan led in the merriment) when you are in other kind of practice, and to have to make three inside of nine hours, I submit to my distinguished fellow guest and opponent, is cruelty to animals."

DETROIT TIGERS, WHO WILL AGAIN DO BATTLE FOR THE WORLD'S PENNANT

Hughey Jennings' Detroit Tigers never know die. That is the reason they have again won the American league pennant after the hottest fight ever seen in baseball history—snatching the flag out of the snapping jaws of the Chicago Cubs and Cleveland Naps, who have been bunched with Detroit for first place. The World's Series which is now to be played promises exhilerating sport, and Detroit is not likely to have another case of stage fright as last year.

The players in this group are as follows: 1, Mullen; 2, Donovan; 3 Willetts; 4 Summers; 5 Thomas; 6 Rossman; 7 Coughlin; 8 McIntyre; 9 Killifer; 10 Crawford; 11 Schmidt; 12 D. Jones; 13 Killain; 14 Cobbs; 15 O'Leary; 16 Schaeffer; 17 Jennings; 18 Downs.

Want Ad Just Like Yeast Cake

"If you don't take that For Sale Ad of mine out of The Age I won't have time to go to the fair" declared James Douglass, the real estate man. He put a little Age Want in the paper Friday, telling of a cook stove for sale. He sold it Saturday, but neglected to send word to have the ad taken out. He says he and his family have had time for nothing else except to answer the telephone and the door bell ever since the ad appeared, and barely had time for meals. More than that he had phone calls from all the way between Black Run, Warsaw, Bakersville and Linton Mills.

Robert Q. Baker has received from the factory his handsome new Buick roadster, in the place of the one he recently lost by fire near the Lafayette bridge.

Mr. Al King entertained at dinner at his home on South Fifth street, Tuesday evening. The guests were: Mr. Steenrod, the new owner of the King grocery store, Mr. Green of Zanesville, Mr. W. S. Smith Mr. Frank Tyler and W. A. Smith.

There was no meeting of the K. of C. lodge Wednesday night on account of the fair. The next meeting will be in two weeks.

Dr. and Mrs. James Lee of Mt. Vernon are guests at the home of Mr. and Mrs. W. R. Lynde.

FLIM FLAM GAME IS SMOOTHLY WORKED

A prominent Main street business man was the victim of a smooth flim-flam game Wednesday afternoon.

A nicely dressed stranger made a small purchase and tendered a $20 bill in payment. The clerk brought the bill to the proprietor who counted out the change.

Then the stranger asked if he wanted five silver dollars for a $5 bill and the proprietor agreed. The silver was counted out on the counter and the $5 bill handed over; while the silver was still there, the stranger suggested that he would rather carry his money in bigger bills and that if he would give him back his $20 bill he would give him smaller change.

Glad to have the smaller money the proprietor agreed. The stranger shoved toward him the five silver dollars which were still on the counter, and counted out three $5 bills in addition—$20 in all, thanked him cordially and went out.

The merchant was fussed for a moment before he realized he had been "done." Stranger not in sight. Matter reported to police.

Moral: Don't "change" for any one this week.

And Kohn Keeps on Selling Hot Frankfurts

"Sh-h-h! Hist ! "

"Ha! The varlet still wakes!"

Treading catlike and gingerly on his top toes, the doughty constable slid along through the shadows and amongst the crowds trying to get a strangle hold on Joe Kohn's tent in front of the Peoples bank.

Chris and his trusty [illegible] lurked at the corner, watching the hot wieners slide over the counter.

Down at the corner stood a stalwart arm of the law ready to pounce at moment's notice on the constable.

It was war to the teeth.

And Joe Kohn got all the advertising free.

Judge Nicholas held that the case was not within his jurisdiction and that he could not consider the case until a bill of exceptions was filed in the regular way. The injunction was therefore not granted.

Squire Staats, who had fined Kohn $5 and costs issued a stay of execution upon application of Attorney Darand for the defense and Kohn will therefore be permitted to keep on selling sandwiches and pie during the fair.

CLOWS HERE AND DIRT SOON TO FLY

President W. E. Clow of the J. B. Clow & Sons and Supt. Chas. Amund arrived in Coshocton Thursday morning from Newcomerstown to meet with the railroad officials with reference to the plans for the trackage and switches for the pipe works. A conference was held at W. A. Himebaugh's office. Mr. Clow's son was married at Troy, N. Y., last week.

Mr. Clow expects to ask for bids Saturday and next week will see active dork begun here.

SHOWERS DID NOT KEEP CROWD DOWN

Not as Big as Last Year But More Than 5000 Came on Special Trains

The county fair will last one day longer.

Secy. W. B. Miller announced Thursday noon that Thursday's races will be postponed until Friday on account of the wet track.

Friday's races will be shifted to Saturday.

The races will start Friday at 12 o'clock sharp.

Two things that Coshocton has been waiting for arrived on the same day—the rain and the big day of the fair.

But the crowd seems little dampened by the shower that has been steady since 2 a. m. Fewer people than usual have driven into town, but the trains have been crowded—jammed.

Panhandle

Cambridge special, six coaches	450
Dennison-Newcomers, 5 coaches..	600
Mansfield 2nd section 10 coaches	500
Millersburg spl 12 coaches......	700
Newark 1st No. 10 12 coaches..	800
Regular No. 10	300
Special No. 19..	500
Regular No. 19..	200

Wheeling

Canton special 9 coaches	500
Regular from south	350

That makes a total of 5300 people in town by train, to say nothing of the wagons and carriages of those from the country, off the railroad.

The street was jammed early. The band played and the Salvation Army was busy. The spielers told everyone to "buy a whip" and other things and in spite of the steady drizzle, it certainly looked like the big day of the fair.

Senator Perry Mehaffy brought the Cambridge crowd down.

The Columbus contingent was in charge of Henry Bown, "who hasn't missed a Coshocton county fair for nigh onto 57 years" and says he is coming right ahead until he grows old.

J. F. Harrison of Wooster, the Republican candidate for congress, came down on one of the Mansfield specials and is making many friends.

The Age went to press at noon today and everybody from the "devil" up is out at the grounds, eating ice cream candy and ringing canes.

Last year was the biggest Thursday in history—25,000 people at the fair. It will hardly be as big this time.

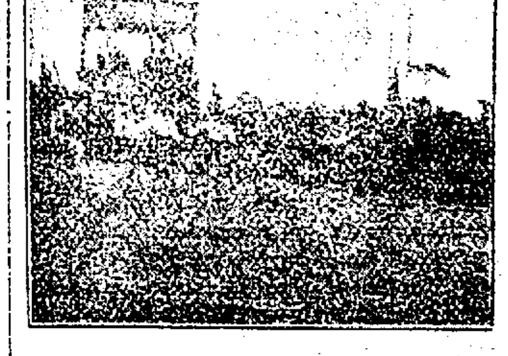

Scene in front of the grandstand just after the second heat of the 20 pace

Special Election Saved by Eyelash

Sheriff Browning and City Auditor Charley Smith just saved the date of the local election by an eye lash last night, and to quote them they were "going some."

It was suddenly discovered that last evening was the last time by law when the proclamations should be put up, and all the city voting precincts had not yet been selected. The proclamations had already been put up over the county.

The two got busy and here is what they did before midnight, so the election is legal from that standpoint. They posted the proclamations and secured the following voting places not only for the special election but also for the regular November election:

Ward 1, Pct A—North Third street old Catholic church

Ward 1, Pct B—City hall

Ward 1, Pct C—S. C. Kisner automobile barn.

Ward 2, Pct. A—Jas. Manner's office, Sixth street

Ward 2, Pct B—Hose cart house, Vine street.

Ward 3, Pct. A—Cochran's marble shop, Sixth street

Ward 3, Pct B—Arcade building, Chestnut street

Ward 4, Pct A—Thermometer factory, Orchard street

Ward 4, Pct B—Mrs. Retzler's, South Eighth street

Ward 4, Pct. C Mrs. Dunn's residence, corner Pine and 8th St.

Crowded Track Resulted In String of Accidents

Two or three accidents occurred during the races Wednesday afternoon. S. W. Drummond of Huntington, who was driving Dr. Wilkes had a bad smashup in the 2:20 trot while on the opposite side of the track from the grand stand. His sulky collided with Lady Hal's sulky. Drummond was thrown off onto the track and the sulky was put out of commission. The horse had sense enough to stop or the accident might have been more serious. The broken sulky was carried across the [illegible] of the track to the barn and the horse was lead back. Another [illegible] in the same race finished with a tire flopping loosely.

Another One

In the same race just after Starter Bell had given the word the sulkies of Dr. Wilkes and Wilkes Guy locked wheels and the people in the grand stand thought something serious would surely happen.

Still Another

Harry Wade, who was driving Hamblen, also had a mishap. Coming down the stretch in scoring Driver [illegible] was pushed over against [illegible] and the latter was showed over [illegible]. None of the accidents were serious, but exciting [illegible].

Another County Held by Wets

[Associated Dailies Telegram]

Columbus, O., Oct. 8.—Shelby county voted wet by a majority of 909. There are 33 saloons in the county.

Moved to a Farm.

Mrs Harvey Watson has moved to a farm near Keene where she is comfortably situated and where the best wishes of her friends follow her.

PROTEST LADY MILLER

A protest was entered against Lady Miller in the 2:25 pace Wednesday, it being claimed that the horse has a mark of 2:11 1-4.

13 BILLS RETURNED

Thirteen indictments were returned by the grand jury, which reported at noon Thursday. Twenty-three cases were investigated and 68 witnesses examined.

William Heskett was indicted for improper conduct toward his relatives.

Albert Lenhart, of Fresno, was indicted for rape.

Joseph Sybole of Plainfield was indicted for attempting to rape.

The others are still secret.

NewspaperARCHIVE®

NewspaperARCHIVE®

Do You Get Mad When You Are Forced To Pay A Bill The Second Time?

Isn't it exasperating when you think the bill had been paid? Had you paid the bill with a bank check you could know tthe bill had been paid and prove it. Every cancelled check is eventually returned to the maker and may be retained for future reference
Bills paid by check remain paid.

We Solicit your business.

Coshocton National Bank

Corner Main and Fourth streets
M. Q. Baker, Pres., T. L. Montgomerry, Cashier
M. B. Smith, Asst. Cashier.

MAP OF EUROPE AGAIN CHANGED

Cretans Announce Transfer of Their Allegiance.

DECIDE TO UNITE WITH GREECE

One Hundred Thousand Islanders, Irrespective of Religious Belief, Meet at Canea and Celebrate Event In Joyous Manner—Servian Ministry Resigns—Porte Complains to Powers of Treatment and Suggests Conference to Restore Order.

Canea, Island of Crete, Oct. 8.—The decision of the Cretans to unite with Greece was officially proclaimed here in the presence of a vast multitude which had assembled from all parts of the island.

Events leading up to the climax followed each other throughout the day with dramatic rapidity. The town was bedecked and early in the morning people began flocking from all directions. There was much firing of guns and revolvers, with plenty of cheering, but perfect order prevailed. Mussulmans mingled with Christians freely and unmolested.

In the afternoon a great demonstration in favor of union with Greece occurred on the military review grounds. More than 100,000 people, one of the largest crowds ever seen here, gathered at this place.

All the prominent revolutionary leaders, each with his banner flying, appeared and they were supported by the heads of the different political parties, the mayors of the towns, the clergy and others influential in the councils of the island. Speeches were made by various representatives, who declared that the peaceful political revolution which they had assembled to consummate was not directed against the powers, which had been the islands' benefactors, but solely at proclaiming the island's union with the motherland. They called upon the government to act henceforth in the name of the free kingdom of Greece.

They urged the people as a duty to go respectfully and announce their decision to the representatives of the powers, then they must call together an assembly to confirm the people's decision by an official vote. Ten thousand men thereupon marched singing and shouting to the various consulates, leaving at each of them a written copy of the resolutions adopted. They then surged to the governor's palace and lowered the flag of Crete, raising the Greek flag in its place. The flags of all the public buildings were similarly replaced by the flag of Greece. With incessant and wild cheering for the union, the great procession made its way to the fortress, where a Greek flag also was sent up to the top of a flagstaff, but the French troops insisted upon lowering it, and unfurled the flag of Crete and those of the four protecting powers.

Porte Suggests Conference.

St. Petersburg, Oct. 8.—Turkey has fallen into line with the Russian proposal to convoke a congress of the powers for a general revision of the Berlin treaty which, it is believed, will ultimately be accepted by all the signatory powers. To Turkey really belongs the formal initiative of the congress, since in her note of protest against the Bulgarian declaration of independence, which the Turkish ambassador transmitted to M. Tcharykoff, the acting foreign minister, the porte appeals to the powers in the interest of peace, to use their efforts "to restore order" in the rebellious provinces, and suggests a conference as a suitable means to that end, Turkey being unwilling to resort to the sword.

Turkey Protests Vigorously.

Paris, Oct. 8.—The Turkish circular protesting against the Bulgarian proclamation was transmitted to M. Pichon, the foreign minister. After energetically calling attention to the flagrant violation of the treaty of Berlin, Turkey makes an insistent appeal to the signatories of the treaty to advise the porte at the earliest possible moment what disposition, such as an international conference, they propose to take "to examine the conditions for the re-establishment of legal order in Bulgaria and Eastern Rumelia, and for the maintenance of the interests which international treaties assure Turkey."

Austrian Army Mobilized.

London, Oct. 8.—A dispatch from Vienna says that it is learned from a trustworthy quarter that the Austro-Hungarian minister of war has ordered four army corps, those at Hermannstadt, Temesvar, Szegedin and Agram respectively, to prepare for mobilization. This measure is considered purely precautionary, and not aggressive. The Austrian and Hungarian finance ministers have given reassuring reports to the bankers that there is no serious reason to apprehend trouble.

Servian Ministry Resigns.

Belgrade, Servia, Oct. 8.—The Servian ministry, of which M. Velimirovics is premier and minister of foreign affairs, has resigned. A new ministry for national defense will be formed.

RETURN EMPTY HANDED

Shipwrecked Crew of Cup Winner Mayflower Come Home.

St. Pierre, Miq., Oct. 8.—A raving maniac, after clinging to a dory plank, fighting for his place with two of his dogs, for 36 hours in the north Atlantic, the captain of the French three-masted schooner Juanita was brought into this port by the fishing schooner General Archamere, the sole survivor of a crew of 26 men. The disaster, which is the worst that has befallen the fishing fleet on the Grand Banks in years, occurred last Wednesday night, during the hurricane which swept northward from the West Indies.

The Juanita went down with all the crew. The captain was able to grasp a fragment of a dory and on this he kept afloat until rescued 36 hours later. Shortly after the Juanita foundered the captain's two dogs swam to him, and it was only after a desperate struggle that he was able to keep his pets from clambering on the plank and swamping him. The captain of the Juanita was in a semi-conscious condition when hoisted on board the Archamere, but was revived before the schooner dropped anchor here. He is still delirious.

President Silences Rumors.

Washington, Oct. 8.—President Roosevelt has announced that he would make no speeches in support of the candidacy of William H. Taft for the presidency, as there was no necessity for such action. This declaration was made during a call of Senator Hemenway of Indiana, one of a series of conferences at the White House at which the general political situation was under review.

Government Employes May Vote.

Washington, Oct. 8.—It was announced at the White House that the president would not consider it pernicious political activity on the part of any employe in the classified service in going to his home to vote at the coming election. The president said it was not only the duty of every employe of the government who is entitled to vote to go to his home and cast a ballot but it was patriotic.

Chairman Mack Better.

Chicago, Oct. 8.—Chairman Norman E. Mack of the Democratic national committee, who was reported to have suffered a nervous collapse, was on duty as usual.

Miss Margaret Henry and Miss Kate Felty of Dennison are the guests of Miss Ella Galvin.

Have You Ever Stopped to Think About Your Health?

Are you as well, strong and vigorous as you used to be?

Are you sometimes discouraged and think you'll never be any better?

Can you tell the cause of your trouble, or what makes you sick?

Do you know that about nineteenths of the sickness is caused by kidney trouble?

Have you ever stopped to think that you kidneys may be teh cause of your poor health?

Most people do not realize how much work the kidneys are required to do every day.

Every drop of blood in the body must pass through and be filtered by the kidneys thousands of times each day.

How can they do their work well if they are sick?

If your kidneys need treatment Dr. Kilmer's Swamp Root will prove to be just the medicine you need.

If you will write to Dr Kilmer & Co., Binghampton, N. Y., every reader of this paper, who has not already tried Swamp Root, the great Kidney Liver and Bladder Remedy, may receive a sample bottle by mail, absolutely free

WORTHY OF CONFIDENCE

An Offer Backed Up by One of the Most Reptable Concerns in Coshocton

We will either cure you of constipation or pay for all the medicine used during the trial. You pay us nothing if we fail. That's a mighty broad statement, and we mean every word of it. We will back it up with our own personal reputation, too. Could anything be more fair and secure for you.

The most scientific, common sense treatment is Rexall Orderlies. Their active principle is a very recent scientific discovery that is odorless, colorless and tasteless; very pronounced, gentle and pleasant in its action, and particularly agreeable in every way. This ingredient does not cause any diarrhoea, nausea, flatulence or griping. Rexall Orderlies are as pleasant to take as candy and are particularly good for children and delicate persons.

If you suffer from chronic or habitual constipation, or the associate or dependent chronic ailments, we urge you to try Rexall Orderlies at our risk. Remember, you can only get them at our store. C. E. Anderson, Druggist, Coshocton.

Personals of Warsaw

WARSAW, Oct. 8—The fair is on everybody's lips these days.

Mr. and Mrs. W. R. Willis were in Coshocton Sunday in their machine

Emmet Ward and family are moving to Indiana

Joe Harris moved last week into the house on Second street vacated by Wes Grey

A Sunday school institute is being held in the Presbyterian church Tuesday afternoon and evening. Two speakers from abroad were present.

James Cochran spent Saturday and Sunday with his family

Edgar Callahan of Coshocton visited friends here Sunday

Miss Besse and Wernett Laughlin delightfuly entertained a number of their friends at an informal gathering Monday evening. The time was passed with song and jest and the young folks all helped in making fudge for their enjoyment. Those present were Misses Carrie Harrah, Ethel Willis, Nelle Cochran, Lula Lanning, Besse Laughlin and Letha Wright, Messrs. Fred Butler, Bryan Fischer, Harold Bechtol, James Harrah, Fred Bucklew, Charles Van Kannel, Earl Campbell and Wernet Laughlin.

The W. C. T. U. had a meeting Saturday afternoon with Mrs. H. H Gaskill and one in the evening with Mrs. Eugene Laughlin.

Miss Helen McFarland spent Sunday with her mother at Danville.

Ward Coffman spent Sunday near Spring Mountain.

Paul Funk visited last week at Meringo.

Rev. H. S. Willis has moved into part of Mrs. Davis' house on 4th street.

Cotton Gins Closed.

Little Rock, Ark., Oct. 8.—Heeding notices posted on the door of the Arkansas Valley Cotton Oil company at Dardanells, twelve cotton gins of this concern have been closed. The warning stated that the night riders were friends of the company officials, but unless the plant was closed at once torches would be used on the company's property.

Piles 20 Years

Bed-Ridden From Piles, Massachusetts Man is Cured by Wonderful Pyramid Pile Cure

If You Are a Sufferer Send For a Free Trial Package Today

"I had piles for 20 years. I was so bad for months at a time as to be unable to walk. Having a friend who lost his life by an operation, I desisted from ever having that experiment tried on me.

"I tried the sample of Pyramid Pile Cure you sent me, and then brought a 50 cent box. The results were immediate and surprising to me, I assure you.

Its speedy action also makes it extremely favorable for imnatient people. I am yours sincerely, George H. Bartlett, Mattawan, Mass."

The moment you begin to use Pyramid Pile Cure, your piles begin to leave you, and itching and pain begin to disappear. It heals all sores ulcers and irritated parts. It is put up in the form of suppositories and is easy to use.

A trial treatment will be sent you at once by mail in plain, sealed wrapper, without a cent of expense to you, if you send your name and address to Pyramid Drug Co., 153 Pyramid Building, Marshall, Mich.

After you receive the sample, you can get a regular size package of Pyramid Pile Cure at your druggist's for 50 cents, or if he hasn't it, send us the money and we will send it to you.

THIRTEEN DIE IN EXPLOSION

Twelve Men and One Woman Burn to Death.

GRAIN ELEVATOR BLOWS UP

Flames Quickly Engulf Building Owned Jointly By Canadian Pacific and Boston and Maine Railroads and Complete Work of Destruction. Woman Was Walking on Track Close to Structure When Accident Occurs and Is Roasted to Death.

Richford, Vt., Oct. 8.—The large grain elevator owned jointly by the Canadian Pacific and the Boston and Maine railroads exploded, killing 12 men and one woman and injuring another woman probably fatally.

The explosion blew off the entire roof of the building, scattering timbers in all directions, and almost instantly flames burst out all over the structure. Twenty-one men were employed in the building, of whom 12 are missing and undoubtedly perished. All lived in Richford.

Mrs. John Jelifore, who was walking with a companion along the Canadian Pacific railroad track close to the elevator, was burned to death, and an unknown woman who was with her was burned so seriously that her life is despaired of.

The elevator was owned jointly by the Canadian Pacific and Boston and Maine railroads and was occupied by the Quaker Oats company of Chicago. The total loss is estimated at $400,000.

Wife Held for Murder.

Chester, Pa., Oct. 8.—That there might be no delay in fixing the responsibility for the murder of Captain J. Clayton Erb, national guardsman and politician, who was shot to death at his country home near Media, a joint inquest and hearing was held in the case at the office of Alderman Smith, after which Mrs. Erb was committed to jail as an accessory in the murder of her husband and her sister, Mrs. Catherine Beisel, was held charged with the killing.

Garfield Inducted Into Office.

Williamstown, Mass., Oct. 8—Harry Augustus Garfield, of the class of '85, son of President James A. Garfield, was inducted into the office of president of Williams college. Seventy-five college presidents had accepted invitation to be present, and the ceremony of induction was witnessed by men prominent in civil and professional life.

Has Not Resigned.

Boston, Oct. 8.—President Lucius Tuttle denied a published report that he had resigned as head of the Boston & Maine railroad.

Sheriff's Sale

By virtue of an order of sale issued from the Court of Common Pleas of Coshocton County, Ohio, to me directed in a cause wherein Elsie E. Lockard plaintiff and Alonzo Lockard et. al. defendant, I will offer at public sale, at the door of the court house in Coshocton, Ohio, on

Saturday, November 7, 1908
at one o'clock p. m.

On said day the following described real estate, to-wit:

Situate in the County of Coshocton, in the State of Ohio, and in the Township of White Eyes, and bounded and described as follows, viz:

Known as and being part of lot number eleven (11) in township six (6), range five (5) fourth (4) quarter of U. S. M. lands agreeably to a plat and survey for Jacob Bowman on record in the recorder's office in said county, beginning at the southeast corner of said lot eleven (11) it being on the west line of the lots Theodore Powells land from said corner, north 160 rods along the said Theodore Powell and Willington Powell's land to the southeast corner of Charles Mowery land, thence north ninety degrees, west one hundred (100) rods to a corner on the east line of a certain 24 acre tract, a lot of land deeded by Thomas H. Powell to James L. Lockard, thence south (160) rods to the south line of lot eleven (11) it being on the north line Christian Norman land, thence south ninety degrees, east one hundred (100) rods to the place of beginning, containing 100 acres more or less; also the following tract of land, situate in said township, county and state and being part of said section township and range, beginning at the northeast corner of the above described 100 acre tract, thence north ninety degrees west sixty (60) rods to the northwest corner of lot number eleven (11) thence south thirty-two (32) rods to the center of the road leading from Avondale to Orange, thence along the center of said road to where the road corners the west line of the above 100 acre tract, 22 chains and 90-100 links to the southeast corner, thence north along the west line of the said 100 acre tract to the place of beginning, containing 24 acres, 29 rods, more or less.

Appraised at $4,000.00

Terms of sale, cash

Given under my hand at Coshocton, Ohio, this 7th day of October A. D. 1908.

H. Browning, Sheriff.

Lindsay & Murphy, attorneys for plaintiff. Oct 8 15 22 29 Nov 5

Jolly Social at Spring Mt.

SPRING MOUNTAIN, Oct 8—Mrs. Frank Bropy of Warsaw is spending a few days with Mrs. Ed Krownapple and attending the mission which is in progress at the St. Rose Catholic church

The social which was given at the home of Mrs. Louise Hagelbarger Saturday evening was well attended. Those who attended from a distance were Mr. and Mrs. Blanch Williamson of Blissfield, Mr. and Mrs. Frank Ulman of Howard; and Messrs Wm. Tarr, Ray Meredith Noble, Hagelbarger and Charles Bowers of Tiverton

Harry Bickel of Roscoe spent Sunday with friends here.

Albert Hammond of Tiverton spent Sunday with Mr. and Mrs. Lewis Fisher

J. D. Severns of Coshocton returned Saturday after a few days visit with his brother J. R. Severns

Mr. and Mrs Andrew Weatherwax of Canton is visiting friends and relatives in this neighborhood

CHESTNUT RIDGE

CHESTNUT RIDGE, Oct. 8—Mr. and Mrs. Matthew Wheatcraft and son Fletcher attended quarterly meeting at White Eyes Sunday

Miss Mary Dawson spent several days with Miss Pearl Frye recently

Mr. and Mrs. L. R. Headington were calling on Keene friends Sunday.

Mr. and Mrs. Amos Frye and family spent Sunday in Warsaw

Messrs. Frank Craig and Emerson Reed attended service at White Eyes Monday.

Mr. Bryan says he was beaten in his former campaigns by money. He was beaten in his former campaigns by his advocacy of fifty cent dollars.

"The Pace That Kills"

The wear and tear of business and the every-day cares and worries fall upon the nerves, and bring disaster to the stomach and brain. Nervousness causes loss of sleep and draws heavily on the vital forces. Increase your nervous energy by using

BEECHAM'S PILLS

whenever the system is weakened by overwork or worry, and needs to be toned and strengthened. Beecham's Pills equalize the circulation, carry off the waste materials, help the stomach, and carry health to the nerve cells. They are quick to restore normal conditions, enable the brain to recover its poise and unfailingly

Relieve Nerve Strain

Sold Everywhere. In boxes 10c. and 25c.

IT

costs more to have a dark store than a light one. Light is cheerful—attractive. People turn naturally to the brightly lighted store. It

DOESN'T

pay to stock up your store with first-class goods and not be able to show them to good advantage on account of a poorly lighted store. Your

COST

of maintaining your store goes on just the same whether you are selling the goods or not. We can show you

A

dozen arc lighted store in Coshocton, and you can see for yourself just what a smooth, even, brilliant, light the lamp gives. Except sunlight, it is the best light in the world for showing goods. The arc light shows colors just as they are. Every other artificial light is deceptive — you can't match colors by any of them. A

CENT

spent for a postal will call one of our representatives to give you the benefit of his experience and training in the proper lighting of stores.

The Coshocton Light & Heating Company

Both Telephones.

The Cold of Today
The Pneumonia of Tomorrow

A large proportion of cases of Pneumonia are directly due to neglected colds. That is why you want to cure your cold *today*.

DR. D. JAYNE'S EXPECTORANT

has been successful in relieving and curing Coughs, Colds, Bronchitis, Hoarseness, Inflammation of the Lungs, and similar ailments for 77 years. It is likewise a splendid remedy for Croup and Whooping Cough, and very effective in relieving the attacks of Asthma.

Sold by all druggists, in three size bottles, $1.00, 50c., and 25c.

Jayne's Tonic Vermifuge is a reliable all-round tonic. Especially good for children—a safe Worm Cure.

—See—
Glenn O. Boyd
For Fire Insurance
Office, Hunt Building
Phones—Cit. 562, Bell 399

REMEMBER
McCONNELL & KARR
Write all kinds of Insurance and sell real estate.
Office—111 South Fourth Street
Both Phones.

G. W. BENDURE
REAL ESTATE
I build as well as boost.
If you want a home, see me

Criterion Restaurant
Meals 25c.

SAVE MONEY

Morphine Habit
Liquor Habit
Tobacco Habit
} EASILY CURED

Positively no Morphine in our Tablets—Hill's Chloride of Gold Tablets will cure any case of Morphine Liquor or Tobacco habit in from 10 to 20 days. No effort required of the patient, who is allowed the use of the stimulants until he voluntarily quits their use. Can be given in Tea or Coffee without the knowledge of the patient. Testimonials SENT FREE. Try it. Price $1 per package. Sold and recommended in Coshocton by

C. E. Anderson
DRUGGIST 414 MAIN STREET

CHAS. W. LOOS
REAL ESTATE AND INSURANCE
New Rodgers Building.
Corner Sixth and Main Sts.
Bell phone, Office No. 573
Residence both phones, No. 60

See D. D. BOYD
For bargains in lots, houses and land.
Phone 213.
Residence—127 Park Avenue.

LAMBERSON and HERBIG
for
Reliable Insurance
Plate Glass Life
Accident Fire
Liability
Over Smith's Drug Store.

Nearly everybody in Coshocton county reads the Daily Age.

Theatre Tonight | **Chicago Stock Company** "Genessee of the Hills" | **Prices 20c, 30c, 50c.** Matinee Saturday Afternoon. Prices 10, 20c

NewspaperARCHIVE® NewspaperARCHIVE®

News Notes of Chalfants

CHALFANTS, Oct. 8—Vance and Clement Croy made a business trip to Zanesville Saturday.

Beverly McConnell and wife came to attend the funeral of Lula McConnell and are visiting relatives.

Mrs. G. W. Opperman of Bucyrus, who has been with her sister Mrs. G F. Smith for two weeks returned to her home Wednesday.

Mrs. L. A. Ensley who has been spending a couple of weeks with her mother Mrs. N. J. McConnell returned home Tuesday at Collins, O.

The Missionary society will meet Oct. 14 at the home of Mrs. Mary E. Huff at Wakatomika.

Mr. and Mrs. John Fry left Saturday after spending a few days with their daughter Mrs. G. F. Smith for Bucyrus, O.

Mr. and Mrs. F. R. Martin visited in this neighborhood Sunday

Miss Clara Gibson and her sister, Mrs Rhoda Emerson made a business trip to Coshocton last week.

Mrs. A. T. Bell and Miss Zona Crout visited in Coshocton one day last week.

Densie Trego has gone to Newark to spend a few weeks.

Miss Phileta Cave is attending school at Roscoe

John F. Dickerson and Fred McConnell atended market at Coshocton Saturday.

OF UNTOLD VALUE

The Information Contained in This Citizen's Statement is Priceless

The hale, the hearty, the strong can afford to toss this paper to one side impatiently when they read the following, but any sufferer in Coshocton who has suffered hours of torture caused by kidney complaint will stand in his own light if he does not follow the valuable advice offered here.

John W. Sharer, retire carpenter, 545 Cemtery street, Coshocton, Ohio, says: "I used Doan's Kidney Pills with most satisfactory results. For years my health has been bad, due mostly to kidney disease. My back was weak and the kidney secretions were unnatural, being very scanty at times, while at others too profuse. Seeing Doan's Kidney Pills advertised, I bought a box at Siegrist & Williams' drug store and they gave me great relief. By the time I had used two boxes I was free from all aches and pains and my kidneys had become normal. I am now enjoying much better health."

For sale by all dealers. Price 50 cents. Foster-Milburn Co., Buffalo, New York, sole agents for the United States.

Remember the name—Doan's—and take no other.

Newsy Letter from Bakersville

BAKERSVILLE, Oct 8—Dr. Clyde Conoway of Iowa surprised his relatives of this vicinity last week. He spent several days with Mr. and Mrs D. L. Mizer and their many friends

Mr and Mrs. M. A Hawk received a visit from Mrs. Hawk's mother and sister in law, Mrs. Clark Gibson of Cambridge. Mrs. Hawk's mother will remain with them several weeks.

Several of our people spent Saturday in Coshocton, among them were Miss Ida Portz, Prof. and Mrs. Jesse Kinner, Mr. and Mrs. Ridgeway, Mrs. J. H. Powell and Jacob Deibel

Friday evening of last week the spirit of Mr. Maurer passed to its eternal home. Funeral Monday Oct. 5 Sermon by Rev. Dreibelbees in the Presbyterian church

Many of our people expect to attend the Coshocton fair this week

State of Ohio, City of Toledo, ss
Lucas County

Frank J. Cheney makes oath that he is senior partner of the firm of F. J. Cheney & Co., doing business in the City of Toledo, County and State aforesaid, and that said firm will pay the sum of ONE HUNDRED DOLLARS for each and every case of catarrh that cannot be cured by the use of Hall's Catarrh Cure.

Frank J. Cheney.

Sworn to before me and subscribed in my presence, this 6th day of December, A. D., 1886.

(Seal) A. W. Gleason
Notary Public.

Hall's Catarrh Cure is taken internally and acts directly on the blood and mucous surfaces of the system. Send for testimonials free.

F. J. CHENEY & CO., Toledo, Ohio

Sold by all druggists, 75c.

Take Hall's Family Pills for constipation.

Wise—You really should be more economical.

Gailey—Oh, I will be some day.

Wise—I should say so! You'll have to be some day.

Gailey—All right. If I have to be, why, then, I won't mind it so much.—Philadelphia Press.

Where Did It Come From? A Story In Seven Chapters.

I.
Mack and the Campaign Fund.
(New York Newspapers.)

Just before leaving New York for Chicago Chairman Mack of the Democratic national committee said that he had secured $300,000 from the past committee administration.

II.
What William Randolph Hearst Said In His Speech at Columbus, O., Sept. 17.

"Mr. Roosevelt prosecuted the Standard Oil, and the Standard Oil went out of the Republican party and into the Democratic party. The Democratic party welcomed it. Mr. Bryan appointed C. N. Haskell, political paymaster of the Standard Oil, to be chairman of his committee on platform. After a platform had been drawn up by Mr. Haskell which was satisfactory to the Standard Oil Mr. Bryan made Mr. Haskell treasurer of his national campaign fund to collect from the Standard Oil substantial evidence of the great monopoly's appreciation."

III.
What President Roosevelt Said.

"Governor Haskell stands high in the councils of Mr. Bryan and is the treasurer of his national campaign committee. * * * The publication of this correspondence not merely justifies in striking fashion the action of the administration, but also casts a curious side light on the attacks made upon the administration both in the Denver convention, which nominated Mr. Bryan, and in the course of Mr. Bryan's campaign."

IV.
What Haskell Said In His Telegram to Hearst on Sept. 19.

"Should this committee (of newspaper editors) find your charges sustained I shall withdraw from all connection with the present presidential campaign."

V.
What Chairman Mack Said.

"I regarded the question as to whether Taggart had turned over $300,000 to me as a joke, and my answer was intended as a joke also."

VI.
What Governor Haskell Said.
(From New York Evening Post, Sept. 22.)

Kansas City, Mo., Sept. 22.—Charles N. Haskell, governor of Oklahoma and treasurer of the Democratic committee, passed through Kansas City last night, bound for his home in Oklahoma, from the east, where he has been making speeches. * * * As his train pulled out Mr. Haskell shouted, "And don't forget to say that the campaign fund is growing fine."

VII.
What Governor Haskell Did.
(From Newspapers of Sept. 26.)

Chicago, Sept. 26.—Governor Charles N. Haskell of Oklahoma resigned as treasurer of the Democratic national committee shortly after midnight after a protracted conference with Judge Wade of Iowa and Josephus Daniels, director of the Democratic publicity bureau.

New Bedford Pastor Resigns his Position

NEW BEDFORD, Oct. 8—F. F. Kietaber and sister Amanda went to Navarre last week to visit Mr. and Mrs. Henry Kiefaber.

G. A. Rinner spent Saturday and Sunday at Cleveland

Myrtle Snyder returned to Coshocton Sunday evening after spending a week with her parents.

The plasterers are at work on the new domicile of Wm. Lower this week.

Mr. and Mrs. Henry S. Lower returned last week from an extended visit with their daughters at Canton

Mrs. L. M. Davidson has gone to Wilmot where she is seeing the friends of her youthful days.

Rev. Wm. E. Stewart and family shipped their household goods to their new field of labor Oct. 1. The Misses Maud and Lena Stewart will visit for several weeks at Carrolton before they go to Chippewa Lake.

E. A. Snyder has moved into the home vacated by Rev. Stewart. He has also taken charge of the postoffice which remains in its present location with Miss Jemima Welling as assistant

Tom Scheetz Jr. is doing a land office business in the blacksmith shop which he opened here last week. His father John Scheetz has retired from the business after forging for almost 31 years He will however assist his son everal days of the week

Henry Geiger's coal house caught fire early last Friday morning but the blaze was extinguished before serious damage was done.

Emma Fender and Elva Kerstette, returned last Friday evening from an eastern trip of three weeks. Most of their time was spent at Johnstown, Pa. They report an enjoyable time.

The carpenters will complete work on the school house this week

Rev. Geo. Schmidt of the Lutheran church tendered his resignation to his congregation last week. The resignation will go into effect about the first of January if the writer has been correctly informed.

Lafayette Citizen Depart

WEST LAFAYETTE, Oct. 8—Alvin Vance is clerking for Noah McClain

Rev. Bleck and Mr. Nate Carroll of Keene spent last Tuesday with Prof. McClure and visited the schools.

Mrs. M. C. Jones is visiting in Jewett.

Mr. and Mrs. Grant Woodman of Converse Ind. are visiting at the Hackenbracht home east of town.

D. C. Leighninger and wife and Miss Bertha Walters left Monday on No. 19 for the former's new home at Plain City.

Mrs. W. H. Dickey spent Sunday in Coshocton

The Home Missionary society met with Mrs. Burt Leighninger Monday evening.

The 20th Century club met with Mrs. Dr. Maughiman Tuesday evening.

Bilious?

Doctors all agree that an active liver is positively essential to health. Ask your own doctor about Ayer's Pills.

"How are your bowels?" the doctor always asks. He knows how important is the question of constipation. He knows that inactivity of the liver will often produce most disastrous results. We believe Ayer's Pills are the best liver pills you can possibly take. Sold for over 60 years. J. C. Ayer Co., Lowell, Mass.

Fresno Pastor in Doctor's Care

FRESNO, Oct. 8—Miss Bessie Emerson of Alabama is visiting with her sister Miss Ada Emerson and other relatives

Maro Phillips and family moved from the Orin farm, to Elrado Reamer farm near Keene.

Chester Miser of Bakersville spent several days here with friends.

Mr. and Mrs. Milo Boyd gave a dinner party Wednesday in honor of their mother Mrs. Shambaugh. Out of town guests were Mrs Hattie Wagoner of Coshocton R. F. D. 2 and Mr. and Mrs. Ed. Hankins of Coshocton.

Mr. and Mrs. Thomas Hamilton spent Monday with Chili friends.

Dora Henderson, Mrs. Anna West, Glen West and Blake Henderson of Coshocton spent Thursday with Mr. and Mrs. Allen Weir

Miss Corena Daugherty spent three days of last week in Canton and Massillon.

Mr. and Mrs. Erskine Chambers and son Clarence of Mansfield are fair guests of Mr. and Mrs. Allen Weir

Miss Lillie Hartsock returned to her home in Toledo after several weeks visit with her mother.

Misses Ada Emerson and Bessie Boyd were in Lafayette last Saturday

Our schools will close Thursday and Friday for the fair.

J. P. Forbes of Coshocton was here Monday

Mrs. Palmer McConnell of Cambridge who was well known here as the wife of Dr. Black deceased was calling Wednesday and Thursday among old time friends and was the guest while in town of Miss Corena Daugherty.

Rev. David Morris is in Columbus this week taking treatment for his eyes which have been giving him serious trouble.

Harry Lyons of Bakersville has purchased and moved to the Charles Orin farm south of town

Miss Ada Schnearer of Baltic, Bert McClintock and Lon Johnson of Coshocton spent Sabbath with Miss Ada Emerson.

Undertaker Deibel was at Chili Monday in charge of the funeral of Mrs. Charles Thomas

Elsie Lockard was in Massillon Monday

Miss Minnie Klein spent Monday with Coshocton friends.

Rev. McCrea will give an address on the present local option question next Sabbath evening.

Mrs. George Park of Chicago visited here this week with relatives.

The recent secretary of war will succeed in the White House and in foreign and domestic policy the man whom Secretary of State Root pronounces "the greatest peacemaker of the generation."

Words of Praise

For the several ingredients of which Dr. Pierce's medicines are composed, as given by leaders in all the several schools of medicine, should have far more weight than any amount of non-professional testimonials. Dr. Pierce's Favorite Prescription has THE BADGE OF HONESTY on every bottle-wrapper, in a full list of all its ingredients printed in plain English.

If you are an invalid woman and suffer from frequent headache, backache, gnawing distress in stomach, periodical pains, disagreeable, catarrhal, pelvic drain, dragging-down distress in lower abdomen or pelvis, perhaps dark spots or specks dancing before the eyes, faint spells and kindred symptoms caused by female weakness, or other derangement of the feminine organs, you can not do better than take Dr. Pierce's Favorite Prescription.

The hospital, surgeon's knife and operating table may be avoided by the timely use of "Favorite Prescription" in such cases. Thereby the obnoxious examinations and local treatments of the family physician can be avoided and a thorough course of successful treatment carried out in the privacy of the home. "Favorite Prescription" is composed of the very best native medicinal roots known to medical science for the cure of woman's peculiar ailments, contains no alcohol and no harmful or habit-forming drugs.

Do not expect too much from "Favorite Prescription;" it will not perform miracles; it will not disolve or cure tumors. No medicine will. It will do as much to establish vigorous health in most weaknesses and ailments peculiarly incident to women as any medicine can. It must be given a fair chance by perseverance in its use for a reasonable length of time.

You can't afford to accept a secret nostrum as a substitute for this remedy of known composition.

Sick women are invited to consult Dr. Pierce, by letter, *free*. All correspondence is guarded as sacredly secret and womanly confidences are protected by professional privacy. Address Dr. R. V. Pierce, Buffalo, N. Y.

Dr. Pierce's Pleasant Pellets the best laxative and regulator of the bowels. They invigorate stomach, liver and bowels. One a laxative; two or three a cathartic. Easy to take as candy.

Danderine

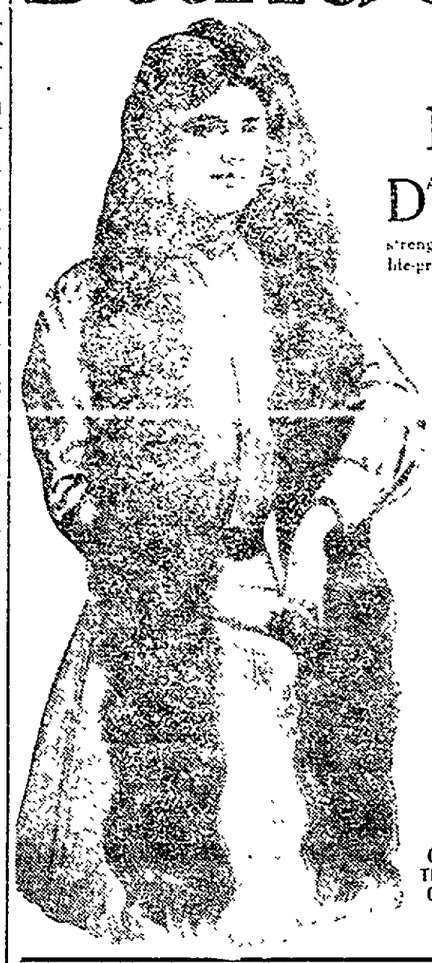

Grows Hair and we can PROVE IT!

DANDERINE is to the hair what fresh showers of rain and sunshine are to vegetation. It goes right to the roots, invigorates and strengthens them. Its exhilarating, stimulating and life-producing properties cause the hair to grow abundantly long, strong and beautiful. It at once imparts a sparkling brilliancy and velvety softness to the hair, and a few weeks' use will cause new hair to sprout all over the scalp. Use it every day for a short time, after which two or three times a week will be sufficient to complete whatever growth you desire.

A lady from St. Paul writes in substance, as follows:
"When I begin using Danderine my hair would not come to my shoulders and now it is away below my hips."

Another from Newark, N. J.
"I have been using Danderine regularly. When I first started to use it I had very little hair, now I have the most beautiful long and thick hair anyone would want to have."

NOW at all druggists in three sizes 25c, 50c and $1.00 per bottle

Danderine enjoys a greater sale than any other one preparation regardless of kind or brand, and it has a much greater sale than all of the other hair preparations in the world combined.

Cut This Out

FREE To show how quickly Danderine acts, we will send a large sample free by return mail to anyone who sends this free coupon to the KNOWLTON DANDERINE CO., CHICAGO, ILL., with their name and address and 10c in silver or stamps to pay postage.

BLACK TOP SPANISH MERINO RAMS

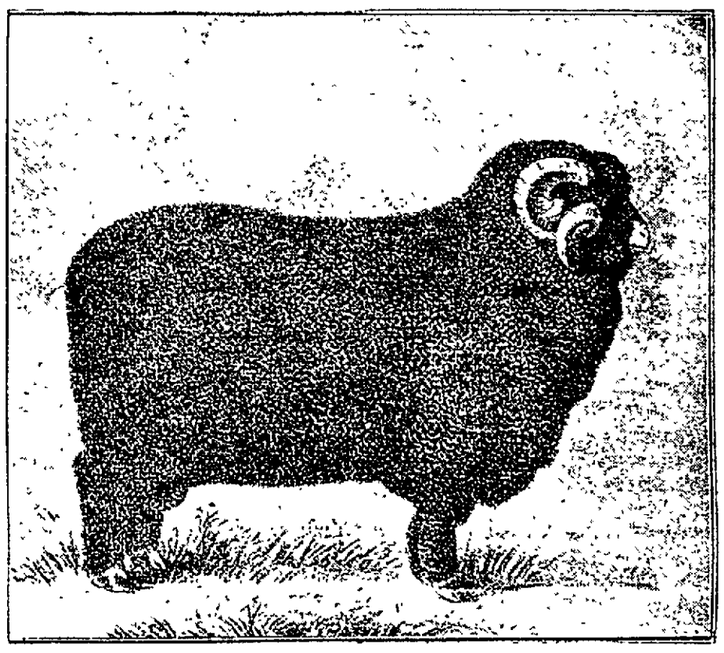

The best in the land for the money. Bred in one line of blood for over thirty years. Sheep right and price right.

A. OATMAN, St. Louisville, Ohio.

Ask Your Grocer About

MONARCH FLOUR

Just Received Another shipment of handsome WOOLENS FOR FALL AND WINTER, including the new shadings in green and brown. Also some new things in fancy black and blue suitings.

COME IN AND LOOK THEM OVER

We take orders for Custom-made Shirts

BEACH TAILOR FOR MEN

OPENING OF THE MAIN ST. RINK, TUESDAY EVENING, OCT. 6

General Admission 10c, skates 15c.
Children, admission and skates 15c.

Skating all Week 7 to 10 p. m.

Good Music
Courteous Treatment
New Rink

NEWSPAPER ARCHIVE® NEWSPAPER ARCHIVE®

THE DAILY AGE.

Founded 1825
Published every Evening Except Sunday by
THE AGE PUBLISHING COMPANY
Selby Building Coshocton, Ohio.

Member of Ohio Select List of Daily Newspapers.

Subscription Rates.
By mail, 100 days $1, $3 the year; payable in advance. Paper discontinued when time expires without exception.
By carrier, 10 cents the week delivered to any part of the city or Roscoe.
Subscribers will greatly facilitate the delivery of The Age by immediately reporting any irregularity to the circulation department.

Representatives.
Robert Tomes, 116 Nassau St., N. Y.
I. S. Wallis and Son, 1216 First National Bank Building., Chicago, Ill.

ALLIED PRINTING TRADES UNION LABEL COUNCIL COSHOCTON O. 1

Entered at the Postoffice at Coshocton, Ohio, as second class mail matter.

Both Telephones, No. 182.

TO THE PUBLIC

Arguments pro and con "wet" and "dry" that are made in these columns are all under the head of paid advertisement and neither one way nor the other are they editorial expressions. Anything that is submitted for argument on these questions comes under the advertising department

WORSE THAN LIES

The more Bryan's speeches and the Democratic platform are examined the more they appear in their real light as attempts to impose on the public by statements of fact that are worse than lies because deliberately distorted to convey an utterly false impression. For instance, the Denver platform says that "during the past year 23,784 officeholders were added, costing $16,156,000."

Of course the impression intended to be conveyed is that the Republican national administration had during the past year squandered over $16,000,000 of the public money in providing soft jobs for 23,784 party favorites who could be found holding down upholstered chairs while they waited for their salaries to be handed to them on a silver tray. Of course the Conners-Murphy delegates were shocked as they thought of the sinecures that were escaping them and more or less silently registered vows that they would be on some of those jobs by next summer.

What are the facts?

The increase in the number of offices was less than 16,000, and of the "officeholders" 6,000 were seamen in the navy, at $36.60 per month, and 7,980 were postal employees, at salaries ranging from $100 downward. Salaries and wages for the new "offices" amounted to $11,716,690 instead of $16,156,000.

The gallant seamen of our fleet and postal employees working for $100 a month and less are the "officeholders" held up in the Denver platform and by Bryan in speech after speech in illustration of Republican extravagance and waste!

It would be funny if it were not so contemptible, these miserable efforts to fool the public by juggling with facts and figures, by representing our brave seamen and hardworking letter carriers and mail clerks as beneficiaries of Republican "graft."

The trick is worthy of a mountebank and perhaps not so surprising on that account. But it should bring utter discredit on all connected with it and make decent citizenship all the more determined to elect Taft and Sherman by a majority that will be an overwhelming rebuke to the trickster who is seeking the presidency by means so petty and contemptible and, it may truly be said, idiotic.

ASLEEP AT THE SWITCH

The Holmes-Coshocton controversy over the costs of the second trial of Ben Dickerson seems to be closed unless Holmes county makes an appeal to the courts. And in this move, it appears they are blocked by the statutes themselves, which ordain that an appeal must be made within 15 days from the time that a tender of payment is made. On September 8 the Coshocton commissioners passed the bill paying Holmes county $712, and the fifteen days elapsed without any complaint from Millersburg. From this end of the question it looks as though the prosecutor of Holmes county had fallen asleep at the switch and let the time drift by in which he could file any valid complaint. The statutes seem to be clear on the point in question, and so far as can be discovered, the Coshocton county officials seem to be following closely to the law. If Holmes has any complain to make, it should now be directed against her own prosecuting attorney and not against Coshocton county.

Sage of The Age

Did you see the "bang tails" and the little jockeys?

Nothing like the county fair, is there?

Start earlier tomorrow. It's the last day.

It's dangerous to stand on the race track

Even the presidential candidates would be minor attractions in Coshocton this week.

Two weeks from today will decide the wet and dry question for three years.

The girls are very foxy this week. Keep your eye on them.

That lunch stand is getting all the free advertising.

UNCONCERNED.

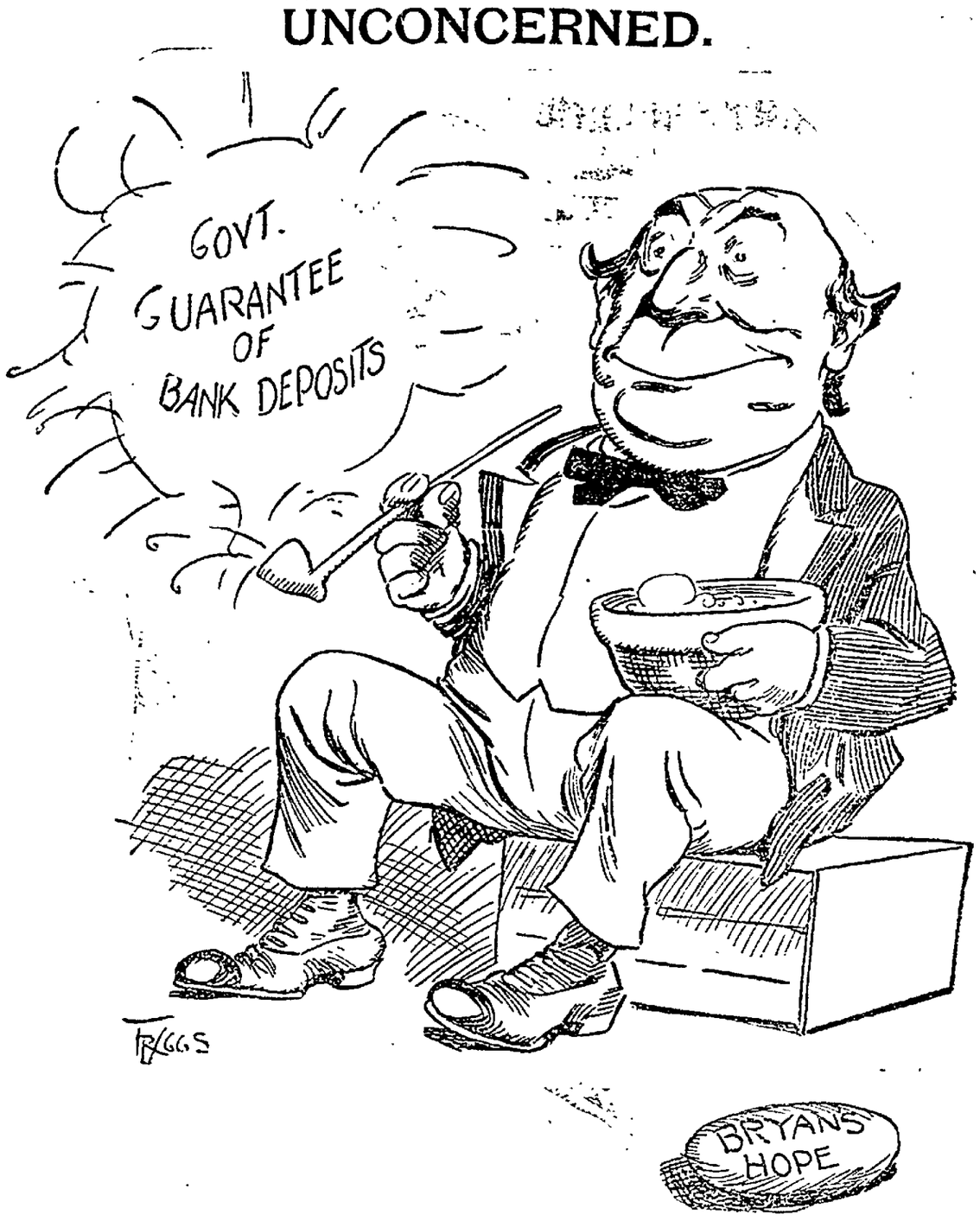

The Commoner: "Oh, Well, never mind! There are plenty of other bubbles where that came from."

PALMER WORKED HERE YEARS AGO

F. M. Palmer, expert engraver and designer walked into Coshocton yesterday, his first visit since about 30 years ago. At that time he worked for a time on the old Democrat when H. D. Beach was editor and his reminiscenses of Coshocton are of the days of Barney McCabe, and when the Meek Co. first started into the novelty advertising business, on a small scale and humble beginning. Palmer is advanced in years now and time has not been too kindly; he walked 21 miles, from Port Washington.

You'll save money by attending Bond's Big Dissolution Sale of Clothing, Hats and Furnishings for men, young men and boys. 8-1

Red Tape in Russia.

Duties of newspaper correspondents in Russia are not light. In Revel, for instance, a journalist had to get permission from five different police authorities before he could work unmolested—the secret police, the ministry of the interior police, the gendarmes, the palace police, the Revel police. Each police official acts independently, so as to make the confusion as complete as possible. One of the first precautionary measures adopted by the Russian police was to photograph the special correspondent and circulate his portrait among the police authorities. He was then encircled by a cordon of secret police of both sexes, who kept up a vigilant espionage. He was kept perfectly free to do his worst.

WON CASH BUT GOT A BEATING

A warrant for the arrest of the proprietor of one of the cane racks at the fair was placed in the hands of Chief Mapel by Mayor Hamilton Thursday morning. Abe Kimberly appeared at the mayor's office and issued an affidavit against the man, whose name he did not know. Mr. Kimberly stated that he won a half dollar ringing canes and the man quarreled with him about paying the money and then seized an iron rod and struck him several times across the face. Both of Kimberly's eyes were blacked and his face was badly cut.

Still greater cuts in prices at Bond's Big Dissolution Sale. 8-1

The Arabic alphabet has twenty-nine letters, each of which is written differently, according as it stands alone or, in combination with other letters, at the beginning, middle or end of a word. To learn the alphabet, therefore, means to memorize 4×29=116 different signs.

GET 'EM WET

A dozen times—dry 'em out by the stove over night—the next morning your

"Menz-Ease" Elk Skin Work Shoes

Will be just as soft and pliable and as easy on your feet as when you first put 'em on in the store.

Is it any wonder that "Menz-Ease" Elk Skin shoes are always easy and comfortable? Just put a pair on your feet, try 'em out for six months and you will come in our store with a smile on your face and tell us of your own free will—"After this a genuine "Menz-Ease" is good enough for me."

Dozens and dozens of men tell us that every thing. Some had worn "Menz-Ease" shoes six months, some for a year, others for a year and a half and quite a number whose names we can mention had even worn them two years and longer.

We never guarantee that a pair of "Menz-Ease" will give you any certain length of service. We simply show you the shoe and if it doesn't look better to you than any shoe you ever saw, just leave your money in your pocket and we will keep the shoes. Find the name "Menze-Ease" on the sole and on yellow silk label—put there for your protection.

Walker & Lawrence
"A Good Place To Buy Good Shoes"

Fancy Chickens at the Fair

C. N. Randles Columbian Wyandottes are attracting attention in the poultry department at the county fair. The accompanying cut shows the fine cockerel which has been winning prizes at Warren, Salem, Newark and other fairs.

PENNANT RACE TO BE DECIDED TODAY

New York and Chicago Play Off Tie at Polo Grounds.

New York, Oct. 8.—The New York team, in the final game of the Boston series at the Polo grounds not only demonstrated superior class, but averted a possible triple tie of the three leaders, which in case of defeat and victory over Chicago, would have necessitated a specially arranged series for determining the pennant winner and would have held almost endless possibilities. The victory, by the score of 7 to 2, makes today's contest with Chicago unique in baseball history. In it is concentrated the intensest interest of enthusiasts throughout the country, and all the indications are that the contest will prove a spectacular climax to a season whose kaliedoscopic changes have held attention to the very last minute. The fact that the management is fairly deluged with telegraphic and telephonic calls for reservations of seats indicates what may be expected in the way of crowds.

The first inning with Boston gave the New York followers a chill, but the home team soon got into form and from then on it was merely practice in preparation for today.

The feature of the game was McCormick's phenomenal one-hand catch of a long fly which he held by reaching far out over the fence.

										R	H	E
Boston	2	0	0	0	0	0	0	0	0	2	8	1
New York	0	1	2	1	0	0	0	0	*	7	13	0

Batteries—Flaherty, Mattern, Chappelle and Bowerman and Graham; Ames and Bresnahan and Needham.

"I noticed, Ella, that you were eating your pudding far too fast. There was once a little boy who choked through doing that—before he had finished his pudding even."

"And what did they do with the rest of the pudding he left, aunty?"—London Telegraph.

ADVERTISEMENT ADVERTISEMENT

KNOXVILLE TIRED OF PROHIBITION

KNOXVILLE, TENN., Sept. 15—Prohibition has given Knoxville almost 1,000 vacant residences and storehouses, according to W. Epps member of the big real estate firm of Brane, Epps, Monday & Nelson, one of the best known firms in East Tennessee. It has also caused a decrease of about 50 per cent in rentals.

In speaking of the commercial conditions resulting from the prohibition law, Mr. Epps said yesterday:

"It is my honest opinion—an opinion formed after studying conditions here closely and conservatively—that prohibition has retarded Knoxville's progress. There are about 1,000 vacant houses in the city at present. Before prohibition came there were but a scant few, and the demand for desirable business houses and residences was heavy. That demand is not here now. I am in a position to hear much regarding prohibition. Almost every day I have men to tell me that they were sorry that they voted for it.

"The laboring people of Knoxville say that prohibition has worked a great hardship upon them. Upon this question they all argue at all times. I say, let us have the high licensed and regulated saloon back. Segregation here would solve the problem. The dives would be eliminated and the down-town saloons would be under absolute control of the police authorities.

"The whiskey traffic is going on just the same. The city is being robbed of an enormous revenue, while other towns are getting rich on money sent from Knoxville for liquors. Prohibition, in my opinion, is a failure"

There are scores of other business men here who agree with Mr. Epps. They cannot but contrast the situation in Knoxville with that in Chattanooga, a "wet" city, where new hotels, business blocks and residences are being erected, a store building can hardly be rented at any price, and the people are more prosperous than ever before in the history of the city.

The Doctor Whose Patients Hang On

By Herbert Kaufman.

Out in China all things are *not* topsy turvy. *Physicians are paid for keeping people well* and when their patients fall ill their weekly salary check is stopped. The Chinese judge a medical man not by the number of years *he* lives, but by the length of time his clients survive.

An advertising medium must be judged in the same way. The fact that it has *age* to its credit isn't so important as the *age of its advertising patronage.* Whenever a daily continues to display the store talk of the same establishment year after year, it's a pretty sure sign that the merchant has *made money* out of that newspaper, because no publication can continue to be a losing investment to its customers over a stretch of time without the fact being discovered. And when a newspaper is not only able to boast of an honor roll of stores that have continued to appear in its pages for a stretch of decades, but at the same time demonstrates that it carries *more* business than its competitors, it has *proven its superiority* as plainly as a mountain peak which rises above its fellows.

The combination of *stability and progress* is the strongest virtue that a newspaper can possess. *Only the fit survive*—reputation is a *difficult* thing to *get* and a harder thing to *hold*—it takes *merit* to *earn* it and *character* to *maintain* it. There is a vast difference between *fame* and *notoriety*, and just as much difference between a *famous newspaper* and a *notorious one.*

Just as a manufacturer is always eager to install his choicest stocks in a store which has earned the respect of the community, just so a retailer should be anxious to insert his name in a newspaper which has *earned the respect of its readers.* The manufacturer feels that he will receive a square deal from a store which has age to its credit. He can expect as much from a newspaper which is a credit to its age!

The newspaper which outlives the rest does so because it was *best fitted to*—it had to *earn* the confidence of its readers—and *keep it.* It had to be a *better* newspaper than any other and *better* newspapers go to the homes of *better* buyers. Every bit of its circulation has the element of *quality and staying power.* And it is the *respectable, home-loving* element of every community—not the touts and the gamblers—toward which the merchant must look for his business *vertebrae*—he cannot find buyers unless he uses the *newspaper* that enters their homes. And when *he does* enter their homes he must not confuse the sheet that comes in the back gate with the newspaper that is delivered at the front door.

(Copyright, 1908, by Tribune Company, Chicago)

NewspaperARCHIVE® NewspaperARCHIVE®

SOCIETY

SOCIAL CALENDAR

THURSDAY

Ae Delphia club entertain with a theatre party.

W. A. H. B. meeting with Miss Ann Anderson

FRIDAY

Miss Hazel Bower entertains the Ae Delphia club

Mrs. Ruth Jones gives a theatre party.

Committees of Tiffin Women

Following is the list of committees of the State Federation at Tiffin which may be of useful information to Coshocton women who expect to attend the convention.

Executive committee, Mrs. S. B. Sneath, chairman; Mrs. P. M. Hendershott, Mrs. J. W. Chamberlin, Mrs. L. K. Fast.

Credential committee, Miss Ellita Mott, chairman; Mrs. Willis Bacon, Mrs. Clouse, Mrs. Wilson, Mrs. Tillotson.

Reception and hotel committee, Mrs. Wm. Harmon, chairman; Mrs. Gibson, Mrs. Wenner, Mrs. Baldwin, Mrs. Unger, Mrs. Oliver Watson.

Press committee, Mrs. Hendershott, chairman, Mrs. Edwin Baker, Mrs. Hopple, Mrs. Blakemor, Mrs Wolfe

Social entertainment committee, Mrs. Rush Abbott, chairman; Mrs. Burton, Mrs. Mrs. Hornung, Mrs. Rodgers, Mrs. Waggoner, Mrs. Willard, Mrs. Waterbury, Mrs. Kennedy.

Decoration committee, Mrs. James Watson, chairman; Mrs. Gooding, Mrs. Grendon, Mis Beckley

Information, postoffice and telegraph office committee, Mrs. Chas. A. Kraut, chairman; Mrs. Seitz, Mrs Close, Mrs. Frazier, Mrs. Sexton, Mrs. Shedenhelm, Mrs. F. Bacon.

Music committee, Mrs. George E. Schroth, chairman; Mrs. Bloom, Mrs Myers, Mrs. Janet Chamberlin, Miss Rusi.

Ushers and pages, Miss Eliza Bak- chairman; Mrs. Avers, Mrs. Strohm Mrs. Williams, Mrs. Sonnedecker Miss Wagner

Birthday Surprise At West Lafayette

A number of boys and girls made a surprise call on Miss Nora Jennings Saturday evening it being her 15th birthday. The evening was delightfully spent and dainty refreshments were served the guests and they departed at a late hour wishing Miss Nora many more birthdays.

Those present were Misses Wilma Cole, Ilo Bradford, Meda Michael, Wilma Farra, Bernice Walters, Carrie Beall, Mary Given, Mary McClain, Dorothy Griffin, Messrs. Clement Shaw, Ottis Shyrock, W. H. Rehard, John Richmond, Jess Richmond, Renison Beall, Russell Powell, William Felver, Lorin Leighninger, Virgil Black and Walter Jennings.

Roscoe Club Postponed

On account of the fair the meeting of the Roscoe Woman's club will be postponed until next Wednesday, and will be held at the home of Miss Jennie Henderson in Roscoe.

L. O. T. M. Plan To Give Dance

The meeting of the L. O. T. M. Wednesday night was not very well attended, so not much in the way of important business was done. A dance will probably be given during November, perahps Thanksgiving evening. The money raised will be for the benefit of the National home which the lodge hopes to build at Port Huron.

The refreshment committee at the meeting last night was composed of Mrs. Hunter and Mrs. Graham.

Dinner Party For Sorority

Miss Minnie Harris very charmingly entertained the members of the Ae Delphia club at dinner Wednesday evening, at her home on North Eighth street. The dinner was served in three courses and was very prettily apointed. Late fall flowers formed a beautiful center piece. After dinner the evening was spent in music and dancing and the guests were all invited to remain for a slumber party. The members of the club are Misses Minnie Harris, Emma Fisher, Stella Hartman, Lillian Higgins, Hazel Curtis and their pledge, Hazel Bower.

Shower For New Bride

A number of young ladies of Canal Lewisville are planning a shower in honor of Mrs. Archie Foster, whose wedding was an event of Wednesday evening.

Quiet Wedding

Miss Mary McCabe and Mr. Archie Foster were quietly married Wednesday evening at the home of the bride's parents, Mr. and Mrs. McCabe of Canal Lewisville. The ceremony was performed by Rev. Erwin of Coshocton. Mr. and Mrs. McCabe are prominent young folks and are very popular in the community in which they live. They will make their future home on a farm near Lewisville.

Wedded at Parsonage

Miss Bessie Endsley and Mr. Emmet Barnes, both of near West Bedford, were married Thursday morning at the Presbyterian parsonage by the Rev. Hamilton. They are well known in and around their homes, and their many friends extend congratulations.

Wedded by Rev. Johnson

Miss Nellie Mae Shearn and Richard Hankins were quietly married at the home of Rev. Johnston on Orchard street this morning at 10 o'clock. Both are from Conesville

Guests For Fair Week

Miss Lulu Kuntz is entertaining the following guests during fair week: Misses Vera Lane, Jessie Lane Patty Lane, Gladys Lane, Miss Spencer and Mr. Horace Lane all of Dresdent.

Theatre Party

A party composed of Messrs. Glenn Boyd, Bentley Pope, Will Pope, Doc Harrold, Paddy Moran and Fred Smythe attended "An Enemy to the King" at the Sixth St. theatre Wednesday night.

Mrs. Jones Will Entertain

Mrs. Ruth Jones will entertain with a theatre party Friday evening. The guests will be Misses Winnie McVey, Mabel Simmerman, Olive Simmer and Hazel Danford, Mrs. Chas. Hull, Mis Matheny and Miss Nell Brownfield.

Will Give Barbecue

The young ladies employed in the work room of Mrs. Ruth Jones' millinery store, and a few of their friends will give a barbecue Sunday evening. They have not decided as yet where they will go, but they are anticipating a grand good time.

Guild Will Meet With Miss Judd

The Ladies Guild of the Episcopal church will meet next Wednesday at the home of Miss Stella Judd.

W. O. Keith of Detroit, is here on business

Mr. and Mrs. Ross L. Palmer of Millersburg arrived Wednesday evening to visit relatives and attend the fair.

C. T. O'Bryon of Tunnel Hill is in the city

C. M. Wood of Cleveland is in the city

Mr. and Mrs. R. M. Duve of Pittsburg are the guests of friends and relatives in Coshocton

Frank Hull of Millersburg is attending the fair

Nervous women should profit by Mrs. Barton's experience with Lydia E. Pinkham's Compound.

Mrs. Helen Barton, of 27 Pearson Street, Chicago, Ill., writes to Mrs. Pinkham:

"I was all run-down, and on the verge of nervous prostration from overwork and worry, and ill in bed, when I began taking Lydia E. Pinkham's Vegetable Compound. After I had taken it a week I commenced to get better. I continued its use, my nervous trouble disappeared, and I am completely restored to health. I hope Lydia E. Pinkham's Vegetable Compound will benefit other women as it has me."

FACTS FOR SICK WOMEN.

For thirty years Lydia E. Pinkham's Vegetable Compound, made from roots and herbs, has been the standard remedy for female ills, and has positively cured thousands of women who have been troubled with displacements, inflammation, ulceration, fibroid tumors, irregularities, periodic pains, backache, that bearing-down feeling, flatulency, indigestion, dizziness, or nervous prostration. Why don't you try it?

Mrs. Pinkham invites all sick women to write her for advice. She has guided thousands to health. Address, Lynn, Mass.

OUR READY-TO-WEAR GARMENTS ARE SUPREME

Never in the history of this institution have we had such a grand assemblage of outer garments for ladies' wear. The handsomest and very newest creations in ladies

TAILORED STREET SUITS

In a vast variety of materials and shown in the new shades of Green, Catawba, Taupe, Blue, Wine and Grey. Extra quality garments that fit, wear and have a character of style not be found elsewhere at our modest prices. Suits at $12.50, $16 50, $20, $22.50, $25, $28.50 and up to $35 and $42.50 with never before equaled garments in four great lines at

$12.50, $20.00, $25.00 and $35.00.

STUNNING NEW EMPIRE Coats

In Black and Colors and in a variety of handsome materials, all built on perfect lines with the staying qualities always found in Ransom's garments. We are enthusiastic about this showing of Ladies' Coats in semi-fitting models and at our prices are beyond compare from any of our competitors. Values better than you'll expect to see at

$9.85, $15.00, $16.50 and up to $25.00

The New Globes Are Here

New heavy Dogskin Gloves, just the thing for street wear in handsome shades of tan and of a sturdy, durable quality at

$1.00 and $1.25

All kinds of gloves in silk, cashmere and kid at from 50c to $3.50. **Handy Are Our Gloves.**

RANSOM'S

WICKHAM COMES NOV. 9

Judge Nicholas announced Thursday morning that he had received a letter from Judge Wickham, of Delaware, stating that he would be here to hold court on Nov. 9.

The case of Geese vs Geese and the case of Dobson vs Ohio were set for Thursday, Oct. 16. The cases of Richardson vs Baker and Richardson vs Richardson were set for Oct. 17.

Della McClure was granted a divorce from Chas. McClure on the grounds of willful absence and granted the custody of the child.

Levi Williams was appointed referee in the case of McNaughton vs Coshocton Sign and Novelty Co. Receiver Ashman's third report, showing a balance of $1,227.91 was filed.

Still greater cuts in prices at Bond's Big Dissolution Sale. 8-1

To Attend Funeral

Mrs. Hugh Gamble left Thursday morning to attend the funeral of her sister Mrs. Wm. Sheeffer of Medina Ohio. The sad inteligence of her death was received Tuesday evening. Beside the grief stricken husbadn there is one married son Arthur, seven sisters and one brother to survive her. The funeral will be held today at Medina.

AT THE 6TH STREET THEATRE TONIGHT

Genessee of the Hills

Direct from the New Astor theatre, New York City. Another great play on the order of THE VIRGINIAN. A high class production of the Golden West, presenting a most picturesque and ideal hero of the cowboy scout. Said to have been founded on an actual experience in the early life of our greatest American scout, Buffalo Bill.

ADVERTISEMENT ADVERTISEMENT

Tonight! Tonight! Tonight!

COME AND HEAR

Rev. Dr. R. Finley Smiley

Of Kansas City, Ks., at

CITY HALL, 7:30 P. M.

PROHIBITION

Will be his subject.

Everybody Welcome. Ladies are especially invited.

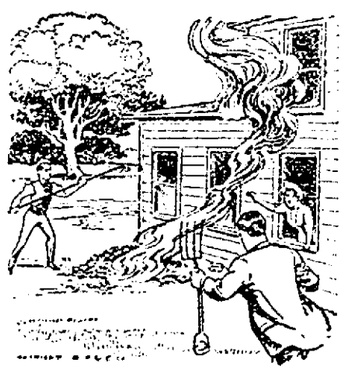

You Can't Prevent Carelessness

from neighbors burning their rubbish, and many fires have been caused by it that totally destroyed a house, barn or outbuilding. The only safeguard against fire from any cause is an insurance policy in a sound company that will indemnify you promptly.

Smith & Baker

Real Estate and Insurance Brokers

Coshocton National Bank building

All Who Attend The Fair

Who wish to check wraps, packages or bundles may do so at the

Hanley Milling Company

without charge. YOU ARE WELCOME to check your bundles here—a man will be here to take special care of them and to attend to your wants.

FALL STYLES

FOR MEN

Have arrived. We are now showing the most up-to-date Toes in tan, and wine leathers. Our line of Ralston Health Shoes is better than ever before.

See Them In Our Window.

CANTWELL'S

THE REX COMMISSION COMPANY.

Stocks, Bonds, Grain and Provisions. Members consolidated New York Stock exchange. Direct wire connection. Stocks bought or sold for delivery

J. J. MURRAY, Correspondent.

Rooms 3 and 4. Old Opera House Building. Citizens telephone 819.

MEEK

Will Make to Your Order a

SUIT or OVERCOAT for

Meek conformers are absolutely unbreakable and will always hold their fine shapeliness. Every garment of our making is hereby guaranteed to give satisfaction to the customer in fit, service and all other respects.

$16.00 AND UP

Remember we are asking about 25% less than other good tailors.

The Meek Tailoring Company

7 doors East of the Postoffice

NEWSPAPERARCHIVE® NEWSPAPERARCHIVE®

CHICAGO NATIONAL LEAGUE TEAM, WHICH HAS HALF OF NATIONAL LEAGUE PENNANT

The Chicago Cubs have been the favorites for the pennant in the National league and as the season now ends, they are tied with New York for first place. Popular opinion has it that the Giants got of g t n on a rain check at that.

The players in this group are as follows: 1 Chance; 2 Frase ; 3 Hofman; 4 Steinfeldt; 5 Kling; 6 Schulte; 7 Zimmerman; 8 Overall; 9 Moran; 10 Lundgren; 11 Reulbach; 12 Sheckard; 13 Howard; 14 Slagle; 15 Brown, 16 Evers, 17 Tinker

Tiverton Does Honor to Popular Bride and Groom

TIVERTON, Oct. 8—Last Tuesday at the residence of Rev. Roberts in in Coshocton was performed the ceremony by which one of Tiverton's brightest young ladies became one of Tiverton's most worthy young farmer's helpmate, who cannot but prove herself all that the term wife in its hightest, honest sense implies. The wedding was that of Wm Mizer an exemplary young farmer of this township and Miss Beulah Rahn the accomplished daughter of Mr. George Rahn, hardware dealer of this place Of Miss Rahn's personal attainments it is hardly necessary to mention while Mr. Mizer's best recommendation is the fact that he captured so desirable prize from the matrimonial markets. On Wednesday following a huge dinner was served at the bride's home in Tiverton at which 35 near relatives were in attendance. Many costly presents were presented to and Mrs. Mizer. Each guest was presented with a souvenir. Here is our hearty congratulations Mr. and Mrs. William Mizer

The members of the Glenmont Holmes county and of the Dutch Run congregations of this township jointly embarked in a picnic at the residence of Carl Schmidt, just over the line in Holmes county last Saturday, Oct 3. Two hundred people attended. A splendid time was reported. Rev H F Lamba her Their pastor was in attendance and was leader in the services such as plays songs and address of welcome. A splendid collection of cash and vegetables was presented the pastor by his members—Reformed church

Miss Letisha McKee departed this life Sunday evening from tuberculosis, from which she has been a great sufferer for the past three years. Aged about 60 years. She was never married. Interment took place on Tuesday at 2 o'clock p. m at the family cemetery located upon the farm of Squire Henry C. Miller near Honey Run. Rev Lewis of Warsaw conducted the funeral services.

THIS AND THAT

Twenty-five men were drowned by the sinking of the French cruiser Juanata off the Grand Banks.

All the striking mechanics of the Canadian Pacific railroad have been reinstated in their old jobs by the management

At St. Petersburg there were 121 new cases of cholera reported during the day a slight increase over the previous 24 hours.

Practically every manufacturing plant is closed and 1060 men are idle at Richwood, W. Va., as the result of continued dry weather

Bartels, Thelan & Co shoe manufacturers of Boston, Mass , have made a general assignment Liabilities between $400 000 and $500 000

Several thousand baseball fans welcomed the victorious Detroit American league team on its return home after winning the 1908 pennant

City Schedule ... on receipt when you pay your ... [illegible]

OHIO NEWS

Saloon Evades Tax.

Bucyrus, O., Oct. 8.—Information has reached the county officers here that there is a saloon being conducted on the boundary line between Crawford, Richland and Huron counties which pays no liquor tax. The saloon is said to be situated in the colony known as New Pittsburg, where an immense vegetable farm is operated with foreigners as employes. The claim is made that the building is so built on the junction boundaries of the three counties that one room is in Crawford, one in Richland and one in Huron. When the officers from Huron county arrive liquors are quickly transferred into the other two counties and when the officers from either of the other counties appear, the wet goods are promptly shifted

Noted Character Dead.

Cincinnati, O., Oct. 8—"Colonel" James A. Murray, one of the city's most peculiar characters, died at the branch hospital at the age of 52 years. Twenty years ago Murray was the leader of a plumbers' strike and took a vow never to perform another lick of work if the union was not successful The union lost and Murray, who up to that time had been an industrious and frugal workman, kept his vow, living off his wits and the indulgence of his relatives.

Takes Too Much Poison.

Marion, O, Oct. 8.—Following a quarrel with her sweetheart, Miss Shirley Matthews, 17, attempted suicide by swallowing 150 strychnine tablets which she obtained from a doctor's office during his absence. Two were sufficient to cause death, but the overdose saved her and after physicians had worked with her 10 hours she was out of danger.

Chloroformed and Robbed.

Ashtabula O, Oct 8 - Burglars entered the home of P. M. Shaw here, chloroformed Mr. and Mrs. Shaw as they slept and rifled Shaw's pockets. George Shaw, a son, in another room, awoke and found his father in a stupor and his mother almost dead. Shaw will recover, but Mrs. Shaw is in a critical condition and may die.

Getting Its Strength Out.

Mrs Wickersham had advertised for an experienced cook. The first applicant who came in answer to the advertisement was a stout, red haired young woman. Mrs. Wickersham propounded several questions to her, which she answered in a fairly satisfactory manner. Then she asked her:

"How long do you boil tea?"

"Well, mem," said the young woman, "some folks biles it longer an' some shorter. It's all a matter o' taste."

"But you do boil it, don't you?"

"Oh, yes, cert'nly; but I've allus thought that two hours was long enough to bile any tea. You can git all the stren'th out of it in that time."
—Youth's Companion

Tell The Age reporter.

BABY'S VOICE

Is the joy of the household, for without it no happiness can be complete. Angels smile at and commend the thoughts and aspirations of the mother bending over the cradle. The ordeal through which the expectant mother must pass is such that she looks forward with dread to the hour when she shall feel the thrill of motherhood. Every woman should know that the danger and pain of child-birth can be avoided by the use of **Mother's Friend**, which renders pliable all the parts, assisting nature in its work. By its aid thousands of women have passed this crisis in safety. $1.00 per bottle of druggists. Valuable book of information to women sent free.
THE BRADFIELD REGULATOR CO.
Atlanta, Ga.

MOTHER'S FRIEND

EACH DAY SEES THE ARRIVAL OF
Gas and Coal Heaters A FULL LINE OF RANGES.
Before Buying See Those Offered By
E. R. REED, 232 Main Street

The foods we eat furnish energy for the body just as burning coal makes steam for an engine.

The experiments of Prof. Frankland, Ph. D., of London, show that cod liver oil yields two and one-half times more energy than starches or sweets.

Scott's Emulsion

is pure cod liver oil combined with hypophosphites of lime and soda. It forms fat, gives strength, enriches the blood, invigorates the nerves, and repairs tissues.

Send this advertisement, together with name of paper in which it appears, your address and four cents to cover postage, and we will send you a "Complete Handy Atlas of the World" :: ::
SCOTT & BOWNE, 409 Pearl Street, New York

Bacon Folks Talk Politics

BACON, Oct. 8—H. B. Hack of Coshocton was here on busines one day last week.

Mrs. Mary Criswell of Plainfield is visiting friends and relatives here

Mrs. Henry Roahrig and son Lewis left Saturday for a few days visit with relatives in Cambridge

Miss Ida Chaney and Miss Lura Jones visited friends in Coshocton Saturday

Mr. and Mrs. James Kinner of Plainfield spent Sunday here the guest of Mrs. Kinner's parents Mr. and Mrs. R. L. Barcroft.

D. E. Maston of Pittsburg also spent Sunday at the Barcroft home visiting his wife who has been here all summer on account of protracted illness of her father.

Mr. Barcroft however is now much better and lately has been able to go about the door yard

Benton Bassett who has been painting for J. L. Sicker finished his work Saturday and returned to his home in Plainfield.

W. A Fowler of this place who was formerly employed at the Star clothing store in Coshocton has engaged to assist at the same place during fair week.

Joseph Gray has been sick for several days past unable to attend to his work at his coal mine.

Benj Mobley also has been unable to work for several weks and does not seem to gain very rapidly.

We got only the tail end of the rain which passed over this section the first of last week just enough to lay the dust and unless relief come soon there will be decided inconvenience getting water for stock. The streams big and little are now entirely dry and the springs are daily growing weaker

The local option question is being thoroughly threshed out by our citizens whenever two men meet that is the first and all absorbing topic and while of course, there is a division of opinion the predominant sentiment so far the talk we hear is an index, seems to be in favor of making no change.

The wholesome, harmless green leaves and tender stems of a lung healing mountainous shrub, give to Dr. Shoop's Cough Remedy its curative properties. Tickling or dry bronchial coughs quickly and safely yield to this highly effective Cough medicine. Dr Shoop assures mothers that they can with safety give it to even very young babes. No opium, no chloroform -- absolutely nothing harsh or harmful. It calms the distressing cough, and heals the sensitive membranes. Accept no other. Demand Dr. Shoop's. Sold by C. E. Anderson, druggist, Coshocton, and C. M. Ferguson, druggist, Roscoe.

Dinner Party out at Branch

BRANCH, Oct. 8—Isreal Hebron called on friends at West Carlisle Monday

Mr. and Mrs. John Hardesty and children spent Sunday with Geo. Daugherty

Mr. and Mrs. Hayes Richcreek are spending a few days with Mr. J. L. Richcreek.

Mrs. Floyd Johnston and Mrs. Anderson Marshall attended the funeral of Mrs. I. G. Anderson at Cooperdale last Tuesday

Mr. and Mrs. W. B. Mills spent Saturday and Sunday with their son at Tunnel Hill.

Mr. and Mrs Ellsworth Richcreek and children spent Sunday with Mr. and Mrs. O. G. McCoy

Enoch Derr moved from G. W. McCoy's farm to his mother's farm.

Miles Roberts is very poorly at this writing.

Ira Middleton spent a few days last week with H. E. Wright

Mr. and Mrs. J. W. Richcreek entertained at dinner Sunday Mr. and Mrs. Lucy Dawson, Mr. and Mrs. H. E. Wright and children, Miss Nanna Richcreek, Maud Richcreek and Verile Richcreek.

Mr. and Mrs. A M. Marshall attended the fair at Newark last week.

ONLY ONE RESCUED

Captain of Fishing Schooner Is Raving Maniac When Picked Up.

Baltimore, Oct. 8—Not laden with treasure rescued from a long lost Spanish galleon, as they had fondly hoped, but themselves castaways, rescued in the nick of time from the wreck of the once gallant cup defender, the yacht Mayflower, a dozen men were landed here by the Norwegian steamer Hippolyte Dumois after having passed through the terrors of the recent hurricane that swept the coast.

The Mayflower, once the pride of the whole country as the successful defender of the blue ribbon of the seas, the America's cup, is a derelict, tossed by the waves of the Atlantic ocean.

Visitors at Bakersville

BAKERSVILLE, Oct. 8—Mr. Fletcher Everhart of Illinois is visiting with friends here

Mrs. Gibson of Cambridge is visiting with her daughter Mrs. M. A. Hawk.

Miss Helen Lawhead of Newcomerstown is spending a few days here with her friend Miss Mildred Stephen

Henry Young of this place visited with friends in Akron last week.

John Zinkon and wife spent Sabbath with the later's parents, Mr. and Mrs. Samuel Hawk of this place

Prof. Ridgway and wife were in Coshocton on business Saturday

Jacob Baumer attended the Norman sale near Fresno Saturday

Alexander Enton was in New Philadelphia on business Saturday

Mr and Mrs Nicolis Schonner of this place are visiting with their sons Charlie and John of Akron at the present time

Loman Hawk and Chester Mizer are having a great deal of business in the vicinity of Fresno. What is the attraction boys?

Mrs. John Bartchy of Canton is calling on her many friends here at the present time

George P. Maurer aged 84 years died at his home 2 miles east of this place Friday Oct. 2 The funeral services were conducted by the Rev. Roberts of the Newcomerstown M. E. church and his remains laid to rest in the Bakersville cemetery on Monday at 11 a. m.

Mr Maurer was born in Germany and came to this country when but 9 years of age; he has been a staunch Republican from the birth of the party and lived in Buck township Tuscarawas county during the civil war there was only three Republicans in that township viz: Mr Maurer, Mr. Leimbright and Mr. Bahmer. Mr. Maurer was a member of the Reformed church and died in that faith

Rev. Egleson of Lore City, Gernsey county who is pastor of the Presbyterian church of this place announces that he will preach here on Sabbath morning Oct. 18th at 10:30 a m on the subject "The saloons must go."

Mr. John Maurer and family of Beach City have been here for the past few days attending the funeral of Mr. Maurer's father.

Grapes as Big as Plums

E. H. Ross, of Johnstown, brought to The Age office samples of the biggest grapes ever shown in captivity, yesterday. They look like plums and are sweet and luscious. They measure an inch or more in diameter and are attracting a great deal of attention at the fair where they are exhibited.

PISO'S CURE
CURES WHERE ALL ELSE FAILS
Best Cough Syrup. Tastes Good.
Use in time. Sold by druggists.
25 cts. 25 cts.

J. E. FOSTER
VETERINARIAN
Standard Veterinary Remedies for sale. BOTH PHONES

SNYDER'S
Coshocton's Modern Grocery
If it's good to eat.
We have it.
Seal Shipt Oysters
Fresh Daily.
Chickens, alive or dressed. any time on short notice. New York grapes, cranberries, celery, sweet potatoes, Don't forget our famous 20c coffee.
The Snyder Grocery Co.
Our wagons go everywhere
Phone 21. 233 W. Main

CANTON FERTILIZER.
The best goods you can buy, carried in stock and you can buy whatever you want and when you want it.
Breaking plows and grain drills.
Buy a manure spreader, not controlled by the trust and save $25.
Coshocton Hdwe. Co.

Sore Throat or Mouth.
When the mouth or throat is irritated or diseased you have the common ailment of Sore Mouth or Sore Throat. If not quickly cured, you are in danger of contracting more serious or even fatal maladies such as Croup, Quinsy, Tonsilitis or Diphtheria. No other remedy will cure Sore Throat or Sore Mouth so quickly, so surely as **TONSILINE** because **TONSILINE** is the one remedy especially made for that purpose.
You'll need **TONSILINE** one of these days, or some night when the drug store is closed—better have a bottle ready at home when you need it most. 25 and 50 cents.
The Tonsiline Co., Canton, Ohio.

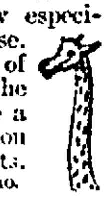

Do Not FAIL

To see the new styles of the Boston Piano Co., at the fair. The Boston has more points of Merit for the money than any piano in America.

The best people are buying the Boston, and they get them direct from the factory, and cut out the dealer's profit.

You can call at the factory, and have fifty styles to select from.

Boston Piano Company

DR. JAMES
HEAD-ACHE
POWDERS
CURE They stop the pain by removing the cause.
All Druggists Price 10c

Distinctive shoes for men and women cost no more than the ordinary kind.

Men's, all styles $2.50 to $5. All leathers.
Women's, all styles; $1.50 to $4. All leathers.
Boys' and Girls' School Shoes the kind that wear.
Brendel Bros.
Fitters of Feet.
4th and Main.

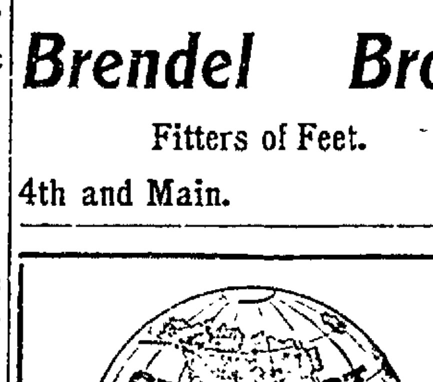

STANDARD INSURANCE
in the
STANDARD COMPANY
The Equitable Life Assurance Society, of the U. S.
Issues only the New York State Standard Policy embodying the best features of all other policies in one.
Write for full information.
Address
Equitable Life Insurance Co.,
120 Broadway, New York

OPHELIA:
Gold Medal Flour is nourishing.
KEZIAH.

NEWSPAPERARCHIVE® NEWSPAPERARCHIVE®

The Age Want Columns

WANT COLUMN RATE

Twenty-four words or less six consecutive times or less 25 cents. One cent each word additional. Cash with order without exception.

If desired answers to advertisements may be addressed care of The Age.

Free Messenger Service

The Age furnishes free messenger service to want column patrons. Call either phone 182.

WANTED

WANTED—Gentleman roomer. Good location. Inquire at Age office. No. 2.

WANTED—Woman in laundry to do washing. Inquire at laundry of Hop Sing, 124 N. Fifth street.

WANTED—MEN WANTED QUICKLY by big Chicago mail order house to distribute catalogues, advertise, etc $25 A WEEK. $60.00 expense allowance first month. No experience required. GLOBE ASSOCIATION, 509 Wabash Bldg., Chicago.

Lady Wanted

Honest, industrious woman to introduce our large line of foreign and domestic dress goods, waistings trimmings, etc, among friends neighbors and townspeople. We prefer a woman who already has a trade worked up. Should be able to earn $25.00 or more weekly. Dealing direct from the mills our prices are low and patterns exclusive No money required Write us for particulars.

..Standard Dress Goods Co., 100—7th street, Binghamton, N. Y.

WANTED Hunters to take warning that I shall prosecute to the extent of the law any person with gun or hunting dog on my premises. M. Wolford, Warsaw R. F. D. No. 2 8-6

WANTED—House work by the day. Call or address F. T. No. 1524 East Chestnut street. 8-6

WANTED—Girls. Call at City Steam laundry this evening. 5-6

WANTED—Everybody to know that the Singer Sewing Machine Co. will not be represented at the fair this year. Instead they are giving a discount of $5 on every machine sold within the next ten days. Singer Sewing Machine Co., 531 Main St

WANTED—Competent woman for altering garments. Apply at once. Fountain Dry Goods Co.

WANTED—Young man for store to learn the business. Chance for advancement. Box M Age office.

WANTED—Two furnished rooms for light housekeeping by couple without children. Permanent for winter. State terms, etc., address Winter, care Age office.

FOR RENT—10-room brick house with all modern conveniences, suitable for boarding house or two families, good location. Corner Sixth and Walnut streets. Inquire of 549 Walnut street. Mrs. R. F. Sayer.

FOR SALE

FOR SALE—One good heating stove. See Mrs. Geo. Guthrie 155 S. 10th. St., between Orchard and Adams street.

FOR SALE—A 4-cylinder Ford runabout equipped complete. Inquire of Wm. Perkins at Knoff's garage.

FOR SALE—A good cow, was fresh in the summer. Also nice heifer calf week old. Will sell both cheap. Chas Conover, 16th and Chestnut streets; Bell phone 168.

FOR SALE—Rubber tire runabout. Good as new. Cost $100. Will sell cheap. Inquire 211 S. 5th street

FOR SALE—Packard six-octave organ Best made. In good condition. Cheap to quick buyer. 211 S. 5th. street

FOR SALE—Good cow. Call after 6 o'clock in the evenings. 305 Lee avenue.

FOR SALE—Three burner gasoline stove; wheelbarrow; 122 ft. 3-4 in. rope; 2 pulleys; 2 ladders. Inquire 721 Pine Ct.

FOR SALE—Motorcycle nearly as good as new; will sell cheap if sold at once. Inquire of R. C. Bantum, Warsaw, Ohio.

FOR SALE—Poland China Hogs. Fine serviceable boars and young sows. J. J. Orr, Coshocton, Ohio, R. F. D. No. 7.

FOR SALE—Coal, cook stove No. 9 good as new, also a coal heating stove. Inquire of 723 Vine St.

FOR SALE—A very desirable home, strictly up to date, all improvements, including barn. Inquire 413 South Third street. Fred Duve.

FOR SALE— Good general purpose farm of 231 acres, good buildings and best of water; land in first class condition; plenty of timber; location 1 1-4 miles to station; school and church close to farm; anyone wanting to buy a good farm this is a bargain; will sell 400 shocks of corn, 2 barns of hay with farm. For particulars see J. C. Stillenbauer, Mohawk Village. O

FOR SALE—A 5 gal. oil can, full of oil for $1.00 at Wm. Seute's cash grocery store, 3rd street, onposite court house. Farmers:—I purchase country meats. Wm. Seute.

FOR SALE—Coal. You can get coal at all times at Dave Parkhill's bank, 2 1-2 miles north of Canal Lewisville. Choicest coal at 6 cents. Plenty of diggers.

FOR SALE—At a bargain if sold at once bay driving mare. 729 Poplar street.

FOR SALE—7 year old mare, full blooded Kentucky horse and buggy, in first class condition. Inquire of 911 Chestnut street, Wm. Dover

FOR SALE—1 outside closet, 1 wheel barrow, 1 walnut bedstead, 1 kitchen table, 1 lawn mower, 1 large fern. All in good order. Also some fine canary birds. Inquire of J. P. Swigert, 232 South Seventh street. 5-6

FOR SALE

FOR SALE—A good fresh cow. Citizens phone 5 on 935. S. R. McCormick, Fresno, Ohio, one mile east of Kenton. 8-6

SOUTH LAWN MARKET

Home grown potatoes 45c per bu., in 5 or more bushel lots. Sweet potatoes same price, plenty of pears, and peaches this week only. The J. W. Almack Co. 8-6

FOR RENT

FOR RENT—One business room; also small house in rear of Balch block. Inquire of Mrs. F. C. Balch, either phone.

FOR RENT— Six room house on N. Eighth street. Inquire of Howard Robinson. 324 N. Eighth St., or Cit. phone 244.

FOR RENT—A six room house on Adams street, modern conveniences. See J. N. Johnston, 1023 Adams St., Cit. phone A-525.

FOR RENT—Or sale, a good house of 7 rooms and bath, all modern improvements. Located at 223 West Chestnut street. Inquire Mrs. E. B. Johnson, Warsaw, O.

FOR RENT—Five room house on South Lawn avenue. Possession given Oct. 15. See E. J. Kuntz, Citizens phone 538-A

FOR RENT—7 room house, all modern conveniences on North Fourth street. Telephone B-413, or H. B. Finley, Roscoe, Ohio.

FOR RENT—Guns to rent of all kinds, with permission of parents to young men. Also will sharpen razors. Apply to Tom Watkins barber shop, 211 West Main street. 8-6

FOR RENT—Beautiful sunny double or single rooms with bath and heat, within half block Main street. Reasonable. 122 South Second street, phone 28-B.

FOR RENT—The west side of the new Stacy flats on Walnut street. Good location, all modern improvements. See Bendure.

FOR RENT—Furnished rooms with modern conveniences, near Main St. Mrs. Howard Wolfe, 122 S. Fourth street.

FOR RENT—5 room house on South Lawn avenue Inquire at Star Clothing Co., railroad corner.

FOR RENT—Or sale—A five room house on South Ninth street. Inquire of L. E. Baughman at the Peoples' bank.

FOR RENT—Desirable residence on Locust street, between Fifth and Sixth street. Six rooms and bath. Modern conveniences. Apply to Mrs. Ida C. Hay or C. B. Hunt

FOUND AND LOST

LOST—Sunday eve. at Penn's depot two rings; a plain band,—the other a lion head with diamond and Ruby sets. Return to The Age office and receive reward. 6A.

LOST—Circular belt pin. Bright silver ring with oxidized grapes and leaves in center. Please return to Age office. L-6

LOST—Light blue bicycle Monday evening, back of Pennsylvania ticket office. Straight handle bars, blue diamond tires, no coaster brake. Reward for information, leading to its recovery, leave at H. D. Beach Co office.

LOST—A pair of ladies shoes between Canal Lewisville and Workman farm, on Coshocton road. Finder please leave at Cantwell Shoe company.

LOST—On Tuesday night, somewhere between Fourth and Sixth streets on Main one pair of ladies new tan kid gloves. Finder please return to Age office. No 2

NEW YORK GIANTS, WHO HOPE TO TIE THE CHICAGO WORLD'S CHAMPIONS

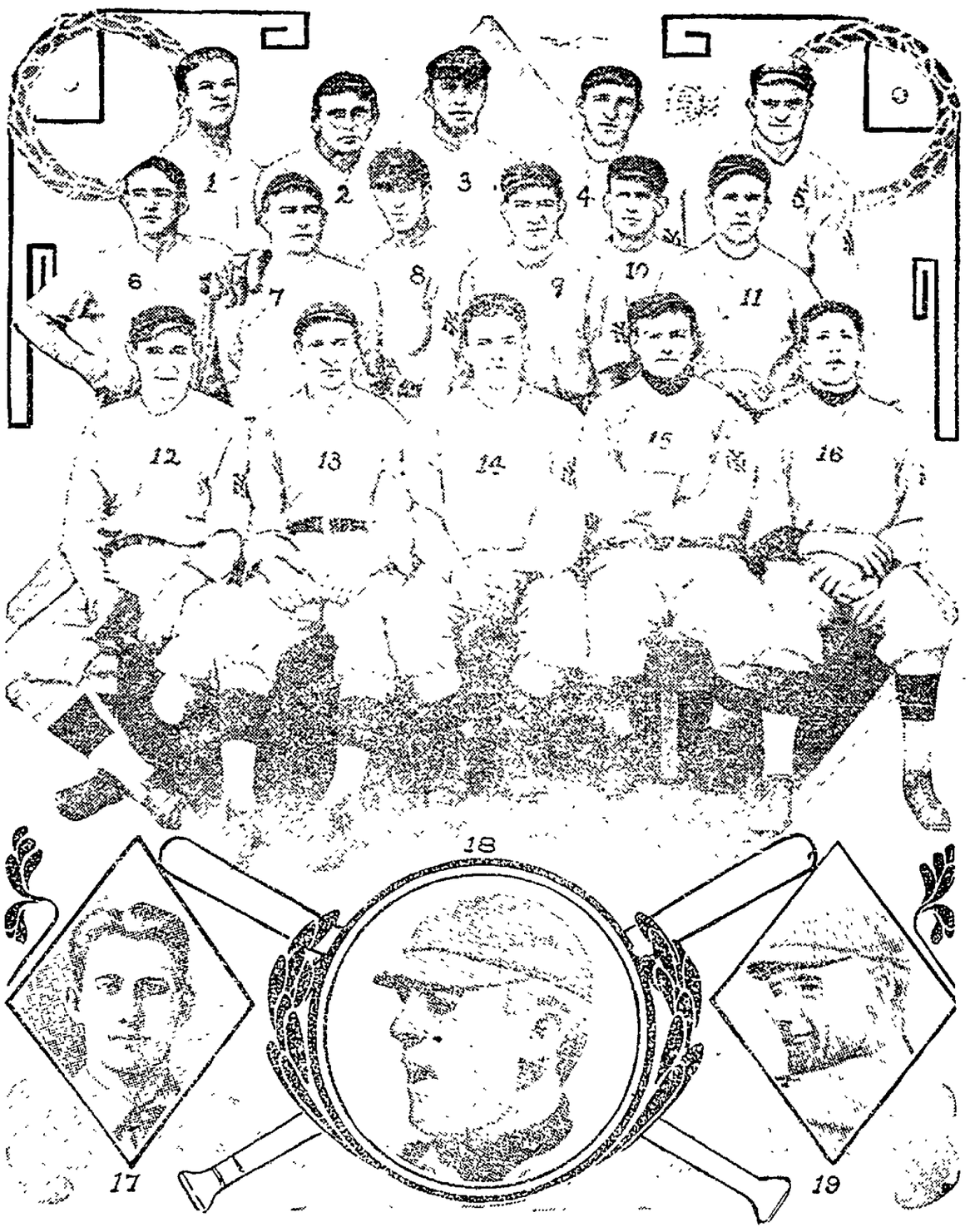

By her victory of 7 to 2 over Boston yesterday the New York Giants have tied the Chicago Cubs for first place in the National League in the most exciting race that league has ever seen, and the first time in base ball history that two teams have tied for first place.

The New York players in this group are as follows: 1 Taylor; 2 Tenney; 3 McCormick; 4 Herzog; 5 Donlin; 6 Bridwell; 7 Needham; 8 Seymour; 9 Doyle; 10 Barry; 11 Wilson; 12 Wilse; 13 Devlin; 14 Mathewson; 15 McGinnity; 16 Ames; 17 Bresnahan; 18 McGraw; 19 Marquand.

First Day of Fair Gave Some Good Racing

Sulky collisions and difficulty in getting the big bunch of horses started marked Wednesday's races at the county fair.

Balder won the 2:20 pace; Lady Lou won the 2:20 trot; Lady Miller the 2:25 pace; and Silver C. the running race. All in straight heats. The best time of the afternoon was made by Balder in the first heat of the 2:20 pace—2:16 1-4.

Starter H. E Bell, of Mansfield, got the horses off in good shape and all the races were finished before dark. His voice is clear and distinct and he showed fairness to all the drivers although the driver of The Earl put up a strong kick after the first heat of the 2.5 pace. The official result :

2:20 Pace—Purse $300.

Balder, bg. Findley,	1	1	1
Dot Telford, bm. West	3	2	2
Hen y Stone bg Ruble	2	6	5
Harry Urban bg Urban	9	4	3
Fred Giffe sg Stewart	6	3	6
Steel Spur, Mesher	4	5	4
Florence R. Johnson	5	9	7
Mazie V. Aronhalt	7	7	10
Lyndent bs Bancroft Farm S	10	8	
Ulric, Webber	10	8	9

Time: 2:16 1-4ffi 2:17 1-4, 2:18 1-4

2:20 Trot—Pure $300

Lady Lou, bm, Sutton	1	1	1
Wilkes Guy	2	1	3
Lady Hal, ch m Swinehart	5	5	2
Vanko bs Swisher	8	2	5
Mildred Star bm Curry	3	6	10
Hamborro sg Clark	9	7	4
Loveland Bell blk m Witer	4	3	12
Alfred V sg Rafferty	6	10	8
Mokover bm Curry	7	8	11
Pilot Marie, Grove Hill farm	12	9	7
Ida May, Gallagher	10	12	7
Dr Wilkes bg Drummond	11	13	13

Time: 2:21, 2:20 1-2; 2:19 1-4.

2:25 Pace—Purse $200

Lady Miller sm, Blake & Cd	1	1	1
Peter Chimes bg Rubie	2	2	10
Fannie Osborn gm Baker	4	9	2
Billie Wonder, Stokes	9	3	4
Helen Max bm McGarry	6	5	3
The Earl ss Chamberlin	3	10	6
Strath Ella bm Glover	5	4	7
Moonshiner ch g, Bancroft	8	6	5
Max G blk g Gunny	10	7	8
Tom Temple, Hull	7	8	9

Time: 2:18 1-4; 2:21, 2:20

Running Race

Silver C	1
Glencrest	2
Ensley	3
Floronica	4
Patchwork	5

Unfinished

Time: 52 1-4; 51 1-4

Track fast

Attendance 3,000

Starter, Bell

Judges: Darling, McConnell, Hick

Timers: Karr, Munn, Conley

Results in Big Leagues

NATIONAL LEAGUE.

AT PHILADELPHIA—

		R	H	E
Brooklyn	0 2 0 0 0 0 0 0 0	2	6	1
Philadelphia	1 0 2 0 0 0 1 0 *	4	6	0

Batteries—Kruger, Holmes and Dunn; Corridon and Dooin.

CLUBS	W	L	P.C.	CLUBS	W	L	P.C.
Chicago	98	55	.641	Cincin	73	81	.474
N Y	98	55	.641	Bost	63	91	.438
Pitts	98	56	.636	Brook	52	101	.339
Phila	83	71	.538	St L	49	105	.318

AMERICAN LEAGUE.

AT WASHINGTON—

		R	H	E
Washington	0 0 0 0 0 0 0 0 1	1	10	1
New York	0 0 0 0 0 0 0 0 0	0	5	2

Batteries—Johnson and Street, Warhop and Sweeney

Second Game

		R	H	E
Washington	0 0 0 0 5 0 1 0 *	9	8	3
New York	0 0 2 0 0 1 0 1 0	4	11	3

Batteries—Walsh and Street, Wilson and Sweeney

AT BOSTON—

		R.	H.	E.
Boston	1 3 1 0 2 1 0 2 *	10	7	1
Philadelphia	0 0 0 0 0 0 0 1 0	1	6	1

Batteries—Cicotte and Donohue, Marquard and Powers

Second Game.

		R	H	E.
Philadelphia	0 0 0 0 1 0 2 2	5	6	0
Boston	3 0 0 0 0 0 0 0	3	5	4

Batteries—Plank and Powers, Morgan and Gossett.

CLUBS	W	L	P.C	CLUBS	W.	L.	P.C
Detroit	90	67	.588	Bost	75	79	.486
Cleve	90	64	.584	Phila	68	85	.444
Chicago	88	64	.579	Wash	66	85	.437
St L	83	69	.547	N. Y.	42	102	.292

Case Continued

The paternity case of Elizabeth L. Kiser vs Walter Strang was continued by Squire Wimmer until Oct. 17, Miss Kiser being unable to come down from Cleveland.

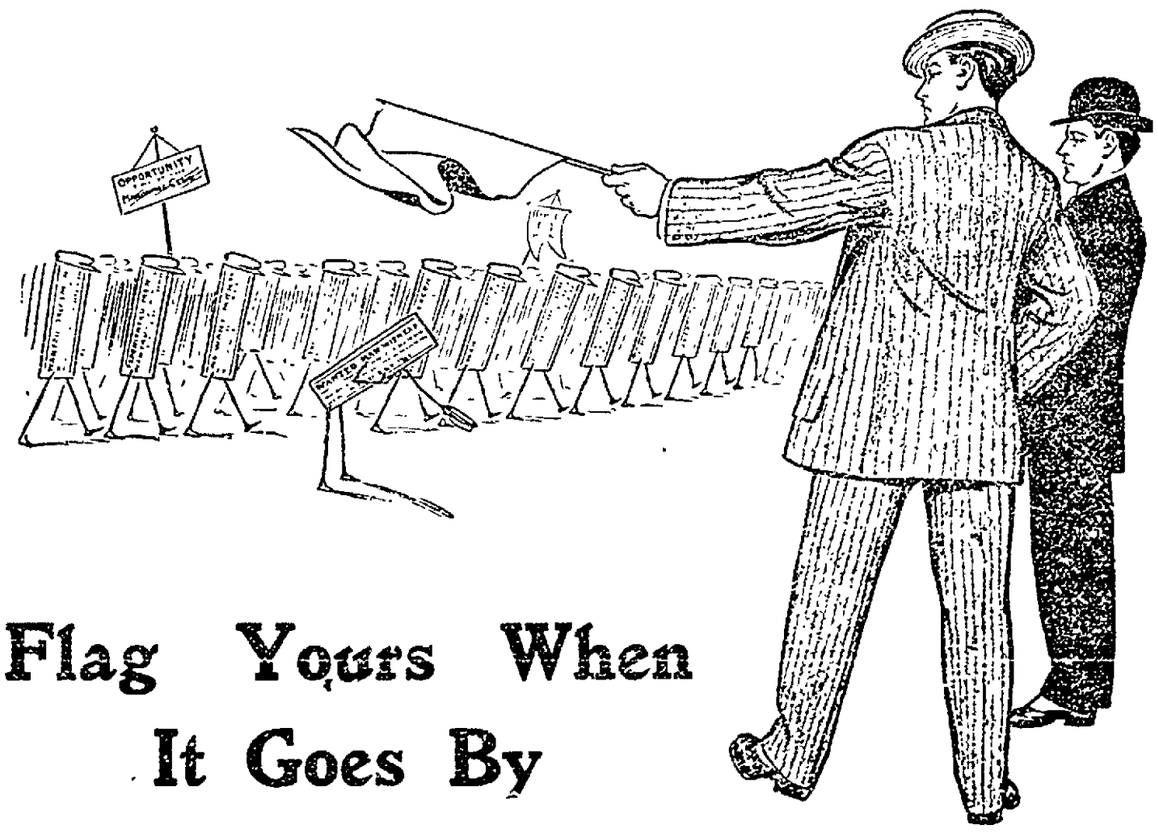

Flag Yours When It Goes By

There's a procession of opportunities filing past you every day in THE AGE Want Columns—yours among them.

Your opportunity can't pick you out and then drop out of line and come to you.

But you can flag it—side track it—label it yours—and proceed to use it to the limit of its possibilities.

Don't say "O, well other people might find something in THE AGE, but my case is different.

THE AGE Want Ads are for that special purpose of handling the cases that are different—of finding the people that are "different"—and better.

The sole object of all the Want Ads in THE AGE is to bring together the people who have what you want to buy—and what you have to sell.

TODAY'S MARKETS

LOCAL GRAIN MARKET

Corrected by Hanley Milling Co.

Wheat	95
Corn	85
New Oats	45
Meal, unbolted	1 80
Meal, yellow bolted, 10 lbs	25
Bran	1 35
Middlings	1 50
Chop	1 80
Salt, per bbl	1 10
Rye	80
Flour, per bbl	5 60
Flour, 1-4 bbl	1 40
Flour, 1-8 bbl	70
Cracked Corn	1 80
Screenings	1 35

PRODUCE

Corrected by Snyder Grocery Co.

Purchasing Prices.

Butter	20
Eggs	22
Smoked sides per pound	08
Beans per bushel	2 50
Chickens	9
Spring Chickens	11
Potatoes	70
Country hams, per pound	12½
Lard	10

Retail Prices.

Beans, per pound	07
Country lard	15
Butter	25
Onions per bushel	1 20
Potatoes	1 00
New Potatoes	1 60
Country ham	15
Chickens	13
Spring Chickens	15
Honey, per pound	20
Eggs	25

Prohibition Speakers Here

The local option campaign will open Saturday night. Col. D. L. Perry of Columbus, will speak at Conesville. Judge A. Z. Blair, of Portsmouth and Rev. Shinn, of Vermont, will made addresses in Coshocton. If the weather is favorable the meetings will be in the open air; if not at the city hal.

The Rev. Dr. Smiley of Kansas City, Kans., arrived in town Thursday and is announced for an address on Prohibition at the city hall this evening. The "Daily Dry" made its first appearance Thursday morning.

Notice

FOR THE PRINTING OF BALLOTS AND ELECTION SUPPLIES FOR THE SPECIAL ELECTION TO BE HELD OCTOBER 22, 1908.

Notice is hereby given that the Board of Deputy State Supervisors of Election for Coshocton County, Ohio, at its office in the city of Coshocton, in said county at 1 o'clock on the 9th day of October, A. D. 1908, will receive prosposals for the printing of ballots and any and all other necessary blanks or papers needed for use at the special election to be held October 22, 1908.

Said bids must conform to law and such printing must be in such quantity and must be done in such manner and form as is required by law, and the instructions of the Board. The right to reject any and all bids is reserved.

Dated Sept. 29, 1908.

Will H. Manner,
Clerk

Sept 29 Oct 5 8

READY FOR SCHOOL

You can get all your SCHOOL BOOKS and SCHOOL SUPPLIES at

C. E. Anderson's

Drug and Book Store
404 Main Street, Coshocton, Ohio.
We are open every night.
We have both phones
We employ three registered pharmacists.
We appreciate your trade

CHICHESTER'S PILLS

THE DIAMOND BRAND.
Ladies! Ask your Druggist for Chi-ches-ter's Diamond Brand Pills in Red and Gold metallic boxes, sealed with Blue Ribbon. Take no other. Buy of your Druggist. Ask for CHI-CHES-TER'S DIAMOND BRAND PILLS, for 25 years known as Best, Safest, Always Reliable

SOLD BY DRUGGISTS EVERYWHERE

Boys Wanted

Apply At

Coshocton Glass Co.

NEWSPAPERARCHIVE® NEWSPAPERARCHIVE®

Peculiar to Itself

In selection, proportion and combination of ingredients,
In the process by which their remedial values are extracted and preserved,
In effectiveness, usefulness and economy,
Curing the widest range of diseases,
Doing the most good for the money,
Having the most medicinal merit,
And the greatest record of cures,—

Hood's Sarsaparilla

In usual liquid form or in chocolated tablets known as **Sarsatabs.** 100 doses $1.

The
Peoples Banking & Trust Company.
Coshocton, Ohio.

Notice our growth in Deposits ... to State Banking Department. Sept 19, 1903, commenced business.

April 2, 1904.......$ 82,469.72
October 12, 1904 ... 102,702.46
March 6, 1905...... 164,229.59
Nov. 4, 1905...... 172,623.11
April 16, 1906 ..... 226,617.29
December 5, 1907... 292,776.19
August 18, 1908..... 375,271.91

J. L. Rue, Pres., Geo. M. Gray, V. Pres., R. H. Mills, Cashier.

WOOD MANTELS TILE HEARTHS

MANTELS set up for your inspection on our second floor. Prices range from
$18 to $60.

It will pay you to see our large and well assorted line of Golden Oak, quarter sawed, polished finish mantles before you purchase.

Gray Hdwe. Co.

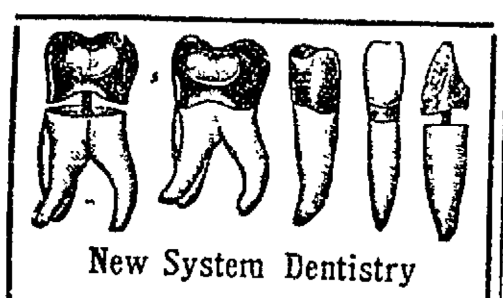

New System Dentistry
30 years experience
Everything new
Everything painless
Conservative dentistry a specialty

Dr. D. Haight, Coshocton, Ohio

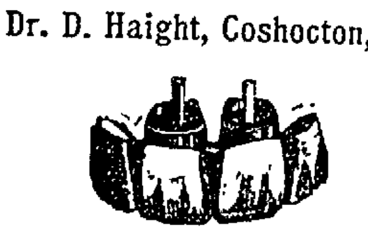

ABIGAIL:
Your mother used Gold Medal Flour. You can't find better. Don't try. MARTHA.

Phone your news to The Age.

NAUGHTY COW ATE PRIZE CORN GROWN BY THIS AMBITIOUS BOY

It makes your mouth water to go through Pumpkin hall at the fair grounds. Among the many exhibitors are Parker Kinsolv, B. F. Stover, C. C. Shoemaker and S. R. McCormack all of whom have some fine Coshocton and the products of the ... worthy of notice. Mrs. Coulter of Licking county and ... of Muskingum county have ex... display of canned fruit, which attracts ... attention.

An attractive feature of the corn display is the Children's contest, in which only children under ten years of age may enter. There are some really wonderful results obtained by the youngsters of which they may be justly proud.

A pathetic little incident in connection with the contest is that of a nine year old boy living about five miles out of town. He had carefully watched the growth of his corn all summer and a week ago it had reached a stage of almost absolute perfection, but he decided to leave it on the stock just one more night. But that was one night too long, for when he arose on the following morning, he discovered to his grief that the cows appreciated a good thing, as well as he and had devoured all of his prize corn.

Stomach troubles would more quickly disappear if the idea of treating the cause, rather than the effect, would come into practice. A tiny, inside, hidden nerve, says Dr. Shoop, governs and gives strength to the stomach. A branch also goes to the Heart, and one to the Kidneys. When these "inside nerves" fail, then the organ must falter. Dr. Shoop's Restorative is directed specifically to these failing nerves. Within 48 hours after starting the Restorative treatment patients say they realize a gain. Sold by C. E. Andersen, druggist, Coshocton, and C. M. Ferguson, druggist, Roscoe.

Snake Got Out of Cage

Excitement was caused at the fair grounds Wednesday afternoon when one of the big snakes got out of the "Algerian Wonder" tent.

To quickly check a cold, druggists are dispensing everywhere, a clever Candy Cold Cure Tablet called Preventics. Preventics are also fine for feverish children. Take Preventics at the sneeze stage, to head off all colds. Box of 48—25c. C. E. Anderson, druggist, Coshocton; C. M. Ferguson, druggist, Roscoe.

You'll save money by attending Bend's Big Dissolution Sale of Clothing, Hats and Furnishings for men, young men and boys. 8-1

Beauty bringers, are Satin skin cream and Satin skin complexion powder. Only 25 cents.

Mr. and Mrs. James Wells of Dresden attended the fair Wednesday.

CASTORIA
For Infants and Children.
The Kind You Have Always Bought
Bears the Signature of Chas. H. Fletcher.

IS THIS A SQUARE DEAL?

C. E. Anderson, the Druggist will Give You Your Money Back if MI-O-NA Does Not Cure Dyspepsia.

C. E. Anderson makes this square deal offer because he is authorized to do so by the makers of Mi-o-na tablets, and he is willing to have this statement appear in The Age because he knows the offer is genuine.

And while it may be that there are about 8 cases in 100 that are too far gone for Mi-o-na to cure, we are willing and ready to take all the chances and if Mi-o-na does not cure any dyspeptic can have his money back.

Even with this liberal offer C. E. Anderson will not have to refund but a very small percentage, because the incurable dyspeptics will find such relief in Mi-o-na that they will once again look upon the sunny side of life, and will continue to use Mi-o-na.

Now reader, you may say how can the makers of Mi-o-na make such an ... know that 92 per cent of the users will be cured, and ... the other 8 per cent of the ... will be relieved?

Why, it's all very simple. We've made this same offer in 1000 towns before we made it here and we have figured out the percentages, so that when we make the statement we know it to be absolutely true.

"Mi-o-na tablets are truly great for anyone that has stomach trouble. I can not praise them too highly for what they have done for me."—Mr. W. D. Bennett, Bucksport, Me.

The price is only 50 cents a box.

BIGGER DAY THAN LAST YEAR

It is estimated that about 2,500 people attended the fair Wednesday. Fourteen hundred and sixty tickets were sold at the ticket office or 193 more than were sold on Wednesday last year. The drizzling rain Thursday morning cut down the attendance as the people in the country were loath to start out while the prospects were so dreary.

A plain prescription is printed upon each 25c box of Dr. Shoop's Pink Pain Tablets. Ask your druggist if this formula is not complete. Head pains, womanly pains, pains anywhere get instant relief from a Pink Pain Tablet. C. E. Anderson, druggist, Coshocton, and C. M. Ferguson, druggist, Roscoe.

FINE BOOKS FOR LIBRARY

Pres. Pomerene of the library board secured the promise from Congressman Ashbrook Wednesday that he would lend his aid in securing for the Carnegie library the very valuable publications on Ethnology of the Smithsonian Institute. Mr. Ashbrook evinced interest in the matter and it is altogether likely that the fine and valuable set of books will be received by the library in the not far future.

Nearly everybody in Coshocton county reads the Daily Age.

A GREAT RECORD

Dr. Leonhardt's Internal Pile Remedy Makes 98 Per Cent of Cures.

Dr. Leonhardt's Hem-Roid has been tested in several thousand cases and was successful in all but two per cent.

Hem-Roid's wonderful record is due to the fact that it is an internal remedy. The cause of piles is internal, and it is too much to expect to cure piles with ointments, suppositories or operations. Hem-Roid cures the internal cause.

Sold for $1 under guarantee, by C. E. Anderson, Coshocton, or Dr. Leonhardt Co. Station B, Buffalo, N. Y. Write for booklet.

Our cloak and suit section is the Home of Fashion.

THE FOUNTAIN

Style plus quantity, plus value is our rule of three

This Is Fashion Week--Most Memorable in Your Experience

We have been preparing for this week for months past. It was no easy task we set ourselves—to find positively the best suit value that your $25 could ever buy. We succeeded. You will admit it yourself when you see this incomparable selection from the famous manufacturers of this country. The variety is truly wonderful—representing every new suit style that has passed the censorship of America's master designers. We bought plenty—we couldn't resist it. And we bought enough to make it possible to put one liberal price on all—just **$25.00.**

Fountain Garments

Are made to fit you at just those critical and very vital points where most "ready-mades" fail — at the shoulder, front, collar and hips. You will find a smooth, snug-fitting quality, a graceful ease and "perfectness" the day you don them, but what is more, the fit stays—remains from the first try-on because the shape is built into the garment. Every particle of fabric is tested for strength and lastingness.

A surprising selection of suits and Yankee Printzess Coats.

THE FOUNTAIN DRY GOODS CO.

Store open Wednesday and Thursday Evenings.

The Rosskam production of Robert Stevens great play was one of the finest productions of the legitimate drama the Coshocton theatre goers have ever seen. The play is a story of the XVI century at the time of the great religious struggle between the Huguenots and the established church. To produce his play Mr. Rosskam payed a royalty of $800. The costuming and scenery were elaborate and the acting of each and every member of the cast was strong.

The scene is laid in the province of Berrie, France, in the autumn of the year 1585. Enenton De Tournoir, a Huguenot captain and a follower of Henry III is wanted by the church and a plan is made for his capture; a bargain is made with Mlle De Varion whose father is a prisoner. The bargain is: that if she will capture the captain her father will be released from prison. She finds the hiding place of the captain but falls in love with him and at the last minute refutes her part of the bargain. Trouble ensues.

In the third and fourth act Mrs. Doente who played the part of Mlle De Varion appeared in a beautiful sheath gown. The dress was a most lovely creation in pink and white and was worn with a grace that was becoming.

Tonight the company will present "Genessee of the Hills," a story of western life and manners.

Go to the blood, if you are to drive out Rheumatism. A Wisconsin physician, Dr. Shoop does this with his Rheumatic Remedy—and with seeming success. Rubbing, says the doctor, never did cure Rheumatism. It is more than skin deep—it is constitutional, always. Because of this principle, Dr. Shoop's Rheumatic Remedy is perhaps the most popular in existence. It goes by word of mouth from one to another, everywhere. Grateful patients gladly spread results. It is an act of humanity, to tell the sick of a way to health. Tell some sick one. Sold by C. E. Anderson, druggist, Coshocton and by C. M. Ferguson, Roscoe.

Oklahoma and Texas Products Will be Displayed at The Fair

H. M. Ewing will show at the Fair, samples of corn, wheat, oats, alfalfa, etc., grown in Texas and Oklahoma and any one interested in the great southwest should see him and secure information in regard to the country. 3-5

Wm Corder for plumbing, both phones.

Mamma—Haven't I told you time and again that children should be seen and not heard?

Elsie—Yes, ma'am.

Mamma—Then why do you talk so much?

Elsie—I don't know, mamma, unless I inherited my talk.—Exchange.

THEY BEAR INTEREST

WE ISSUE time certificates, payable at certain fixed dates, and for any period of time not shorter than six, nor longer than twelve months. These certificates bear interest at the rate of THREE PER CENT. from the date of deposit until due. . . . . . .

Small Change

For the accommodation of the public, we constantly keep on hand a full assortment of SMALL CHANGE. Do not hesitate to bring in your large bills when needing small change.

Commercial Nat'l Bank.

There are two kinds of { Doctors, Lawyers, Merchants, Mechanics, Laborers

There are two kinds of { Men, Women, Boys, Girls

The "Quick" and the "Dead."
Do not continue to be a "Dead One."
Get "Quick" quickly by having the cause of your "deadness" removed by Scientific Neuro-Magnetic Adjustment. The system of Neuro-Magnetism is coming into public favor by leaps and bounds.

M. H. GOODHART
Master Mechanic of the Human Machine.
233 N. 4th St., Citizens phone 434

New Tailored Waists

We are showing all the new styles in these very necessary and attractive waists. Each waist is entirely new with some character to it.

There is no monotonous sameness about them. For quality, variety of style and workmanship they are simply the best that can be had.

And They Fit.

White striped madras waist, wide plaits, laundered collar and cuffs, at **$1.50.**

Plain white linen finished waists, wide plaits, laundered collar and cuffs **$1.50.**

White linen finish waist with group of narrow tucks, trimmed with two stripes of tan or blue bias trimming on front plait or around collar, at **$2.50.**

A very pretty neat striped madras waist in blue and black at **$2.25.**

White all linen embroidered front, narrow tucks down each side, front plait at **$3.98.**

Special for balance of this week, 2 pair Black Cat Hose at **25c.**

Follow the crowd and you will land at

The Thompson-McKeown Co.

Penn. Depot is opposite our store.

Equip Your Furnace For

NATURAL GAS

Equipment at cost. Results guaranteed.
Gas: 20c net per thousand.

The Coshocton Gas Co.

603 Main St. Cit. Tel. No. 240.

NewspaperARCHIVE® NewspaperARCHIVE®